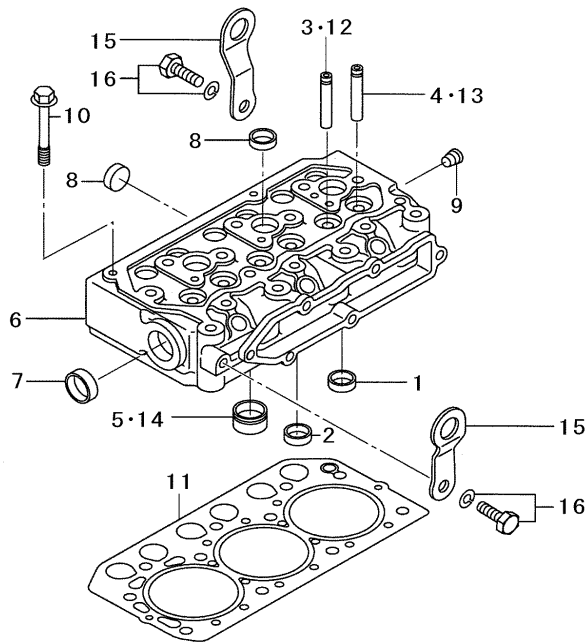
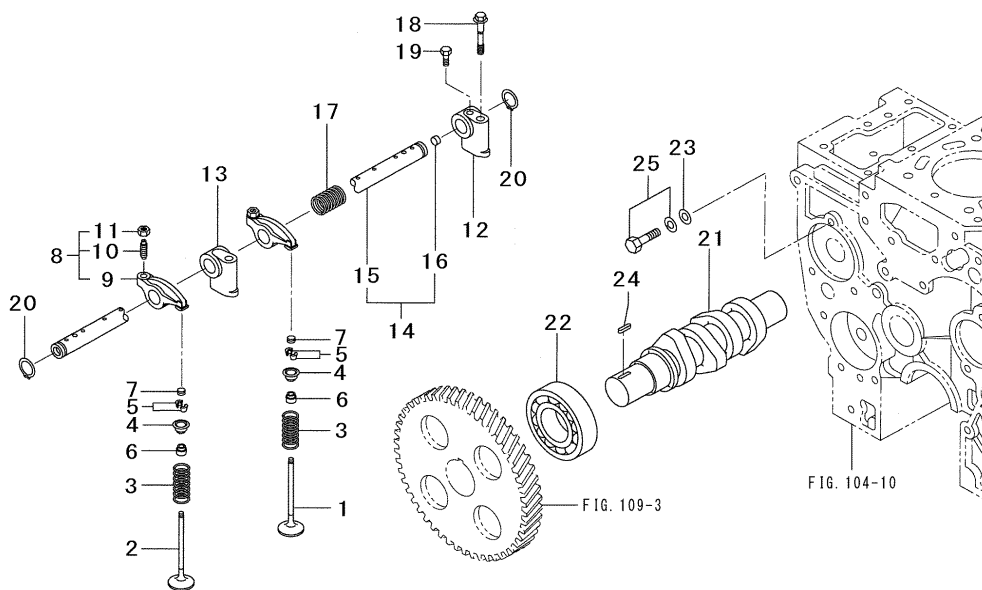

FIG.101 CYLINDER HEAD



Key No.	Parts No.	Parts Name.	Qty				R/P	Application	Description	Remarks
1-9	31B01-13040	CYL.HEAD ASSY	1	26H						
1-8 *		CYL.HEAD ASSY	1							Not Serviceable
1	31A01-01201	SEAT, valve in	3							
2	31A01-01301	SEAT, valve ex	3							
3 *		GUIDE, ex valve	3							Not Serviceable
4 *		GUIDE, in valve	3							Not Serviceable
5 *		JET, combustion	3							Not Serviceable
6 *		HEAD, cylinder	1							Not Serviceable
7	MD000245	CAP, sealing	1							
8	MF665538	CAP, sealing	5							
9	MS661140	PLUG, taper	1							
10	31A01-21100	BOLT, cyl.head	11							
11	31B01-23200	GASKET, cyl.head	1							
12	31A01-02500	GUIDE, ex valve	3							
13	31A01-02800	GUIDE, in valve	3							
14	31A03-13600	JET, combustion	3							
15	MM408470	HANGER, engine	2							
16	MF241280	BOLT, w/washer	2							

FIG.102 TIMING PARTS



Key No.	Parts No.	Parts Name.	Qty				R/P	Application	Description	Remarks
1	31A04-40100	VALVE,inlet	3							
2	31A04-30200	VALVE,exhaust	3							
3	31A04-01301	SPRING,valve	6							
4	MM43330601	SPRIN,valve	6							
5	MD016483	VALVE,lock	12							
6	MD115472	SEAL,valve stem	6							
7	31A04-00700	CAP,valve stem	6							
8-20	31B04-00014	ROCKER & SHAFT	1							
8	31A04-11024	ROCKER ASSY	6							Inc.9-11
9	*	ROCKER,arm	6							Not Serviceable
10	32A04-02401	SCREW,rocker	6							
11	F2325-08000	NUT,jam	6							
12	31A04-34100	BRACKET,shaft	1							
13	31A04-34300	BRACKET,shaft	2							
14	31B04-01010	SHAFT AY,rocker	1							Inc.15,16
15	*	SHAFT,rocker	1							Not Serviceable
16	MD021204	CAP,sealing	2							
17	32C04-04501	SPRING,rocker	2							
18	32C04-06101	BOLT,bracket	3							
19	F1035-05010	BOLT	1							
20	MF522010	RING,snap	2							
21	31B65-11300	SHAFT,fuel pump	1							
22	MD703856	BEARING, ball	1							
23	MD000425	WASHER	1							
24	MF476018	KEY,sunk	1							
25	MF241251	BOLT,w/washer	1							

FIG.103 ROCKER COVER & CAMSHAFT

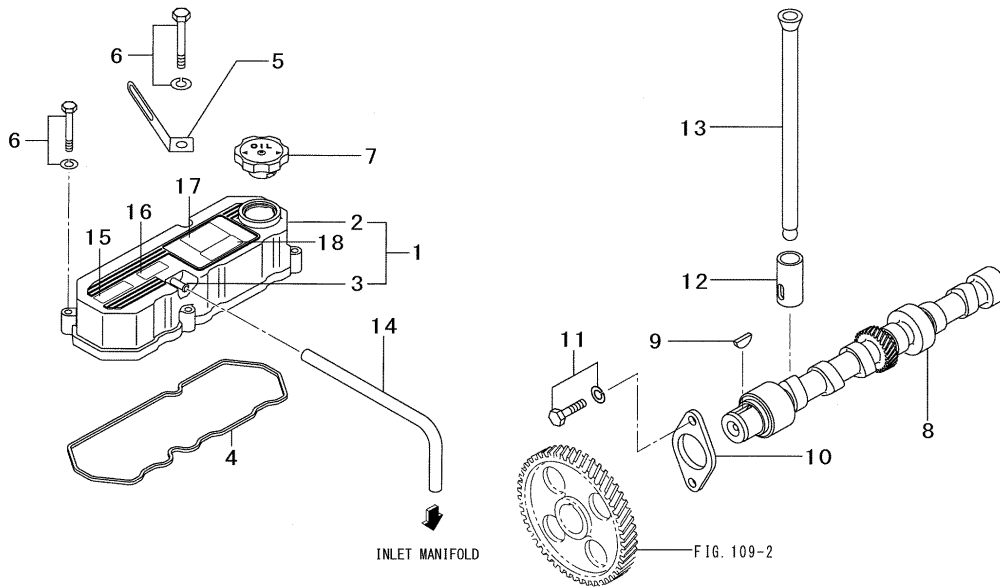

Key No.	Parts No.	Parts Name.	Qty			R/P	Application	Description	Remarks
1	31N04-00071	COVER AY,rocker	1						Inc.2,3
2	*	COVER,rocker	1						Not Serviceable
3	*	PIPE,breather	1						Not Serviceable
4	31B04-13201	GASKET,cover	1						
5	MS470059	CLIP	1						
6	MF241261	BOLT,w/washer	4						
7	MD008784	CAP,oil filter	1						
8	31B05-00103	CAMSHAFT	1						
9	MF476215	KEY,woodruff	1						
10	30405-31403	PLATE,thrust	1						
11	MF240051	BOLT,w/washer	2						
12	31A05-00300	TAPPET	6						
13	31A05-01300	PUSH-ROD	6						
14	MM400380	PIPE,breather	1						
15	*	LABEL,engine	1						Not Serviceable
16	31B06-08900	LABEL,model	1						
17	*	LABEL,epa	1						Not Serviceable
18	*	LABEL,mfg.	1						Not Serviceable

FIG.104 CRANKCASE 1

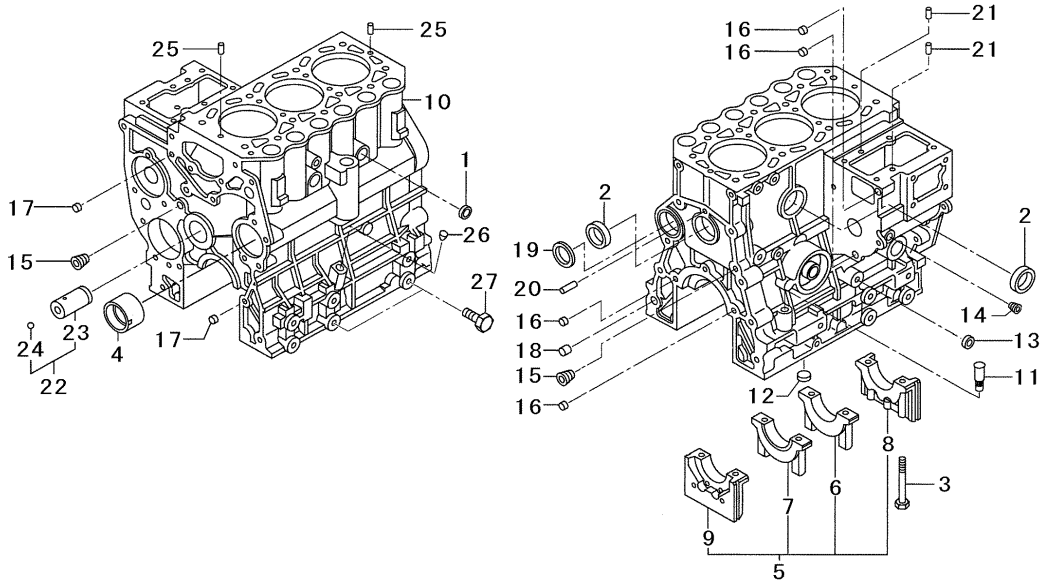

Key No.	Parts No.	Parts Name.	Qty			R/P	Application	Description	Remarks
1-26	31B07-52030	BLOCK ASSY,cyl	1						
1-10	*	BLOCK SUB ASSY	1						Not Serviceable
1	04826-22000	CAP,sealing	2						
2	04826-23500	CAP,sealing	2						
3	31A07-00801	BOLT,cap	8						
4	31A07-03100	BUSH,camshaft	1						
5	*	CAP SET,bearing	1						Inc.6-9
									Not Serviceable
6	*	CAP,bearing	1						Not Serviceable
7	*	CAP,bearing	1						Not Serviceable
8	*	CAP,bearing	1						Not Serviceable
9	*	CAP,bearing	1						Not Serviceable
10	*	BLOCK,cylinder	1						Not Serviceable
11	MM430613	GUIDE,gauge	1						
12	F5014-12000	CAP,sealing	1						
13	MF665533	CAP SEALING	1						
14	MS661140	PLUG,taper	1						
15	04827-90130	PLUG,tapered	2						
16	MS471104	BUSHING,knock	4						
17	MS471105	BUSHING,knock	2						
18	MS471110	BUSHING,knock	1						
19	MF665511	PLUG,expansion	1						
20	MF472404	PIN,dowel	1						
21	MM409645	PIN,dowel	2						
22	31A23-00051	SHAFT AY,idler	1						Inc.23,24
23	*	SHAFT,idler	1						Not Serviceable
24	F8000-08000	BALL,steel	1						
25	F2846-05000	PIN,dowel	2						
26	MD024256	PLUG,taper	1						
27	MF100110	BOLT	4						

FIG.105 CRANKCASE 2

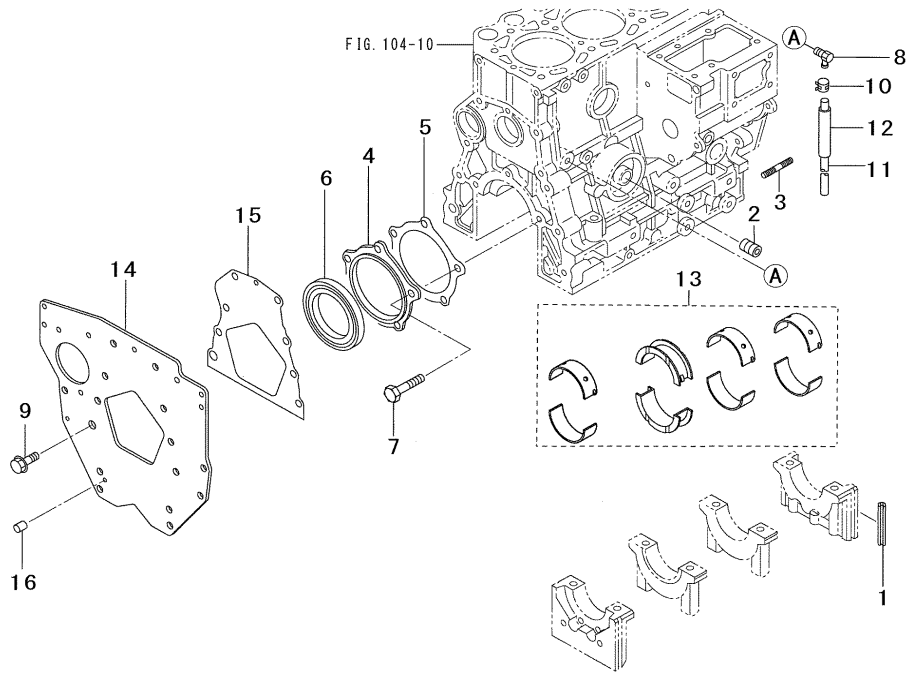

Key No.	Parts No.	Parts Name.	Qty	26H		R/P	Application	Description	Remarks
1	31A07-12200	SEAL,side	4						
2	30L07-00700	SHAFT,filter	1						
3	31A07-02500	STUD	2						
4	31A07-11601	CASE,oil seal	1						
5	31A07-11701	GASKET,case	1						
6	31A07-02300	SEAL,oil	1						
7	MF100055	BOLT	5						
8	31A46-02300	JOINT,drain	1						
9	31A08-04102	BOLT,flange	6						
10	32C46-04100	CLAMP,hose	1						
11	MM43721501	HOSE,rubber	1						
12	MS602106	HOSE,fuel	1						
13	31A09-01010	BEARING SET	1					S.T.D	
	31A09-01020	BEARING SET	1					U.S 0.25	
	31A09-01030	BEARING SET	1					U.S 0.50	
	31A09-01040	BEARING SET	1					U.S 0.75	
14	31B07-04400	PLATE,rear	1						
15	31A07-02401	GASKET,rear	1						
16	MM408240	PIN,knock	1						

FIG.106 TIMING GEAR CASE

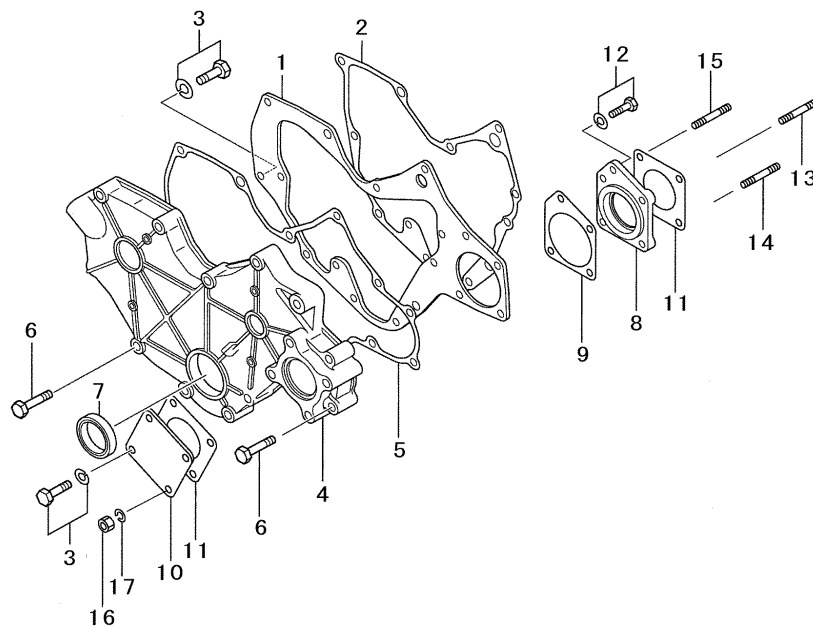

Key No.	Parts No.	Parts Name.	Qty			R/P	Application	Description	Remarks
1	31A11-02100	PLATE,front	1						
2	31A07-11901	GASKET,front	1						
3	MF240051	BOLT, w/washer	6						
4	31A11-00802	CASE,gear,pto	1						
5	31A11-11101	GASKET,case	1						
6	MF100064	BOLT	8						
7	MD008762	SEAL,oil	1						
8	31A11-05101	HOUSING,pump	1						
9	31A11-05201	GASKET,housing	1						
10	MM401205	COVER,oil pump	1						
11	30A11-00101	GASKET,oil pump	2						
12	MF241257	BOLT, w/washer	1						
13	MS401427	STUD	1						
14	MS401435	STUD	1						
15	MS401426	STUD	3						
16	MF430005	NUT	3						
17	MF450405	WASHER,spring	3						

FIG.107 OIL PAN

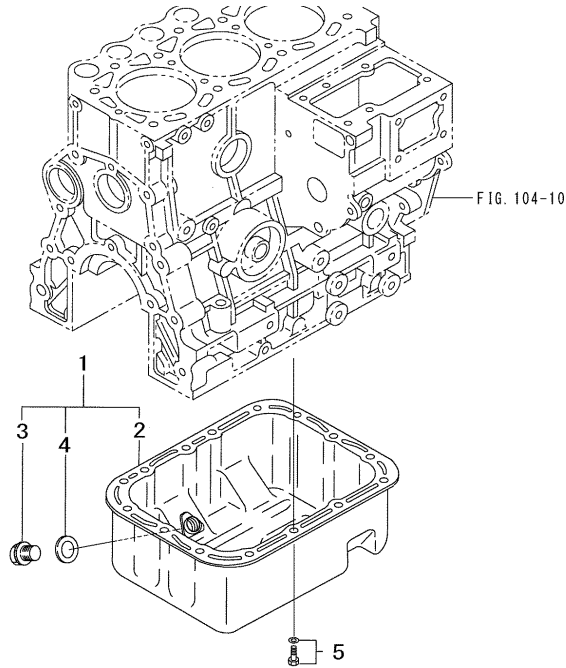

Key No.	Parts No.	Parts Name.	Qty			R/P	Application	Description	Remarks
1	31B13-10021	PAN ASSY,oil	1						Inc.2-4
2*		PAN,oil	1						Not Serviceable
3	MD050316	PLUG,oil drain	1						
4	MD050317	GASKET,drain	1						
5	MF240051	BOLT,w/washer	15						

FIG.108 MAIN MOVING PARTS

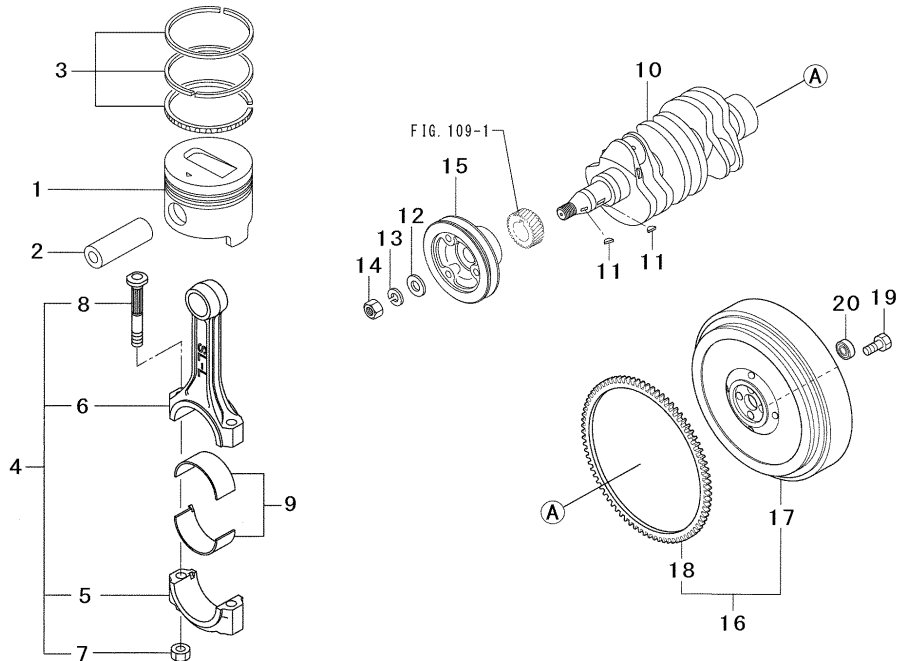

Key No.	Parts No.	Parts Name.	Qty				R/P	Application	Description	Remarks
1	31A17-09101	PISTON	3						S.T.D	
	31A17-09201	PISTON	3						O.S 0.25	
	31A17-09301	PISTON	3						O.S 0.50	
2	31A17-10602	PIN,piston	3							
3	31A17-00010	RING SET,piston	3						S.T.D	
	31A17-00020	RING SET,piston	3						O.S 0.25	
	31A17-00030	RING SET,piston	3						O.S 0.50	
4	31B19-01023	CON-ROD ASSY	3							Inc.5-8
5	*	CAP,con-rod	3							Not Serviceable
6	*	CONNECTING-ROD	3							Not Serviceable
7	MD006704	NUT,con-rod	6							
8	MD021105	BOLT,con-rod	6							
9	30A19-00040	BEARING SET	3						S.T.D	
	30A19-10010	BEARING SET	3						U.S 0.25	
	30A19-10020	BEARING SET	3						U.S 0.50	
	30A19-10030	BEARING SET	3						U.S 0.75	
10	31B20-00204	CRANKSHAFT	1							
11	MF476215	KEY,woodruff	2							
12	F2500-18000	WASHER,plain	1							
13	MF450410	WASHER,spring	1							
14	F2305-18000	NUT	1							
15	31B20-02601	PULLEY,crank	1							
16	31B21-01010	FLYWHEEL SUB AY	1							Inc.17,18
17	*	FLYWHEEL	1							Not Serviceable
18	MD040556	GEAR,ring	1						Z=110	
19	31A21-03800	BOLT	4							
20	MM412929	BEARING BALL	1							

FIG.109 TIMING GEAR

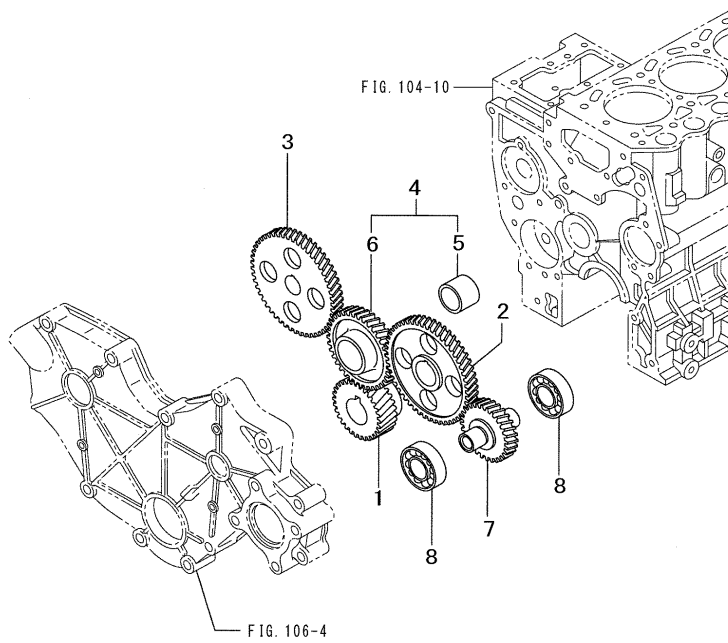

Key No.	Parts No.	Parts Name.	Qty			R/P	Application	Description	Remarks
1	31A23-01302	GEAR,crankshaft	1	26H				Z=28	
2	31A23-01406	GEAR,camshaft	1					Z=56	
3	31A23-00800	GEAR,inj.pump	1					Z=56	
4	31A23-01023	GEAR ASSY,idler	1					Z=39	Inc.5,6
5	31A23-00600	BUSHING,gear	1						
6	*	GEAR,idler	1						Not Serviceable
7	31A23-01502	GEAR,oil pump	1					Z=28	
8	MD712517	BEARING,rear	2						

FIG.110 INLET & EXHAUST MANIFOLD

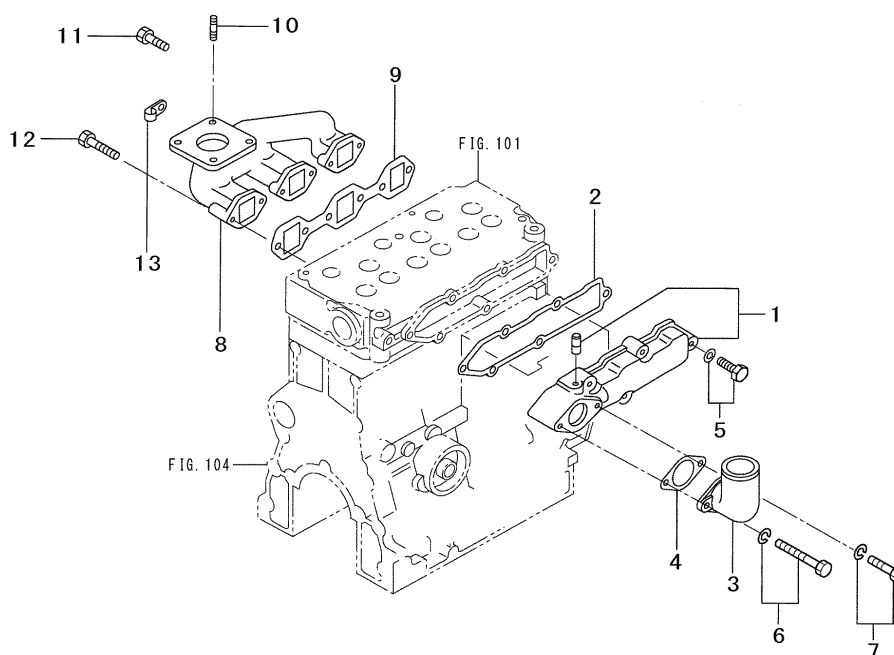

Key No.	Parts No.	Parts Name.	Qty			R/P	Application	Description	Remarks
1	31B30-00040	COVER AY,inlet	1						
2	31B30-00800	GASKET,in cover	1						
3	31A30-00300	PIPE,inlet	1						
4	31A30-00801	GASKET,pipe	1						
5	MF241259	BOLT,w/washer	5						
6	MF241253	BOLT,w/washer	1						
7	MF241266	BOLT,w/washer	1						
8	31B32-00100	MANIFOLD,exh	1						
9	31B32-01200	GASKET,exh mani	1						
10	MF401936	STUD	4						
11	F1035-08020	BOLT	4						
12	MF101266	BOLT	2						
13	31A32-02100	CLAMP	1						

FIG.111 OIL PUMP

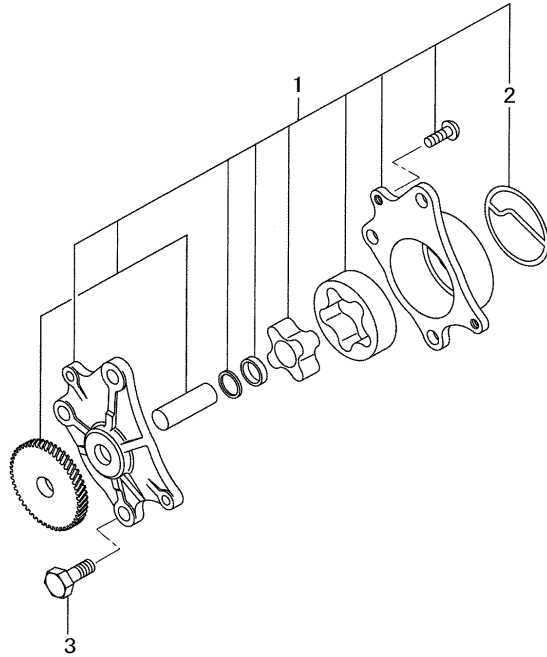

Key No.	Parts No.	Parts Name.	Qty				R/P	Application	Description	Remarks
1	31A35-30010	PUMP ASSY,oil	1							Inc.2
2	31A35-02300	PACKING,body	1							
3	MF101256	BOLT	3							

FIG.112 OIL SYSTEM

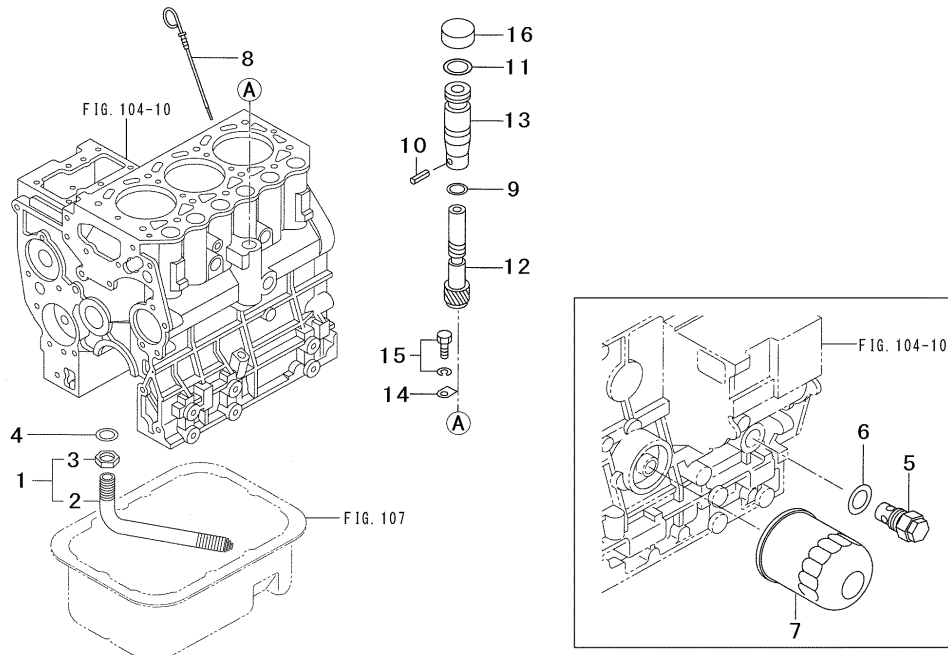

Key No.	Parts No.	Parts Name.	Qty		R/P	Application	Description	Remarks
1	31A35-05041	STRAINER ASSY	1	26H				Inc.2,3
2*		STRAINER,oil	1					Not Serviceable
3	MF430729	NUT,jam	1					
4	MF660036	GASKET	1					
5	32A36-05012	VALVE AY,relief	1					
6	34340-00700	GASKET	1					
7	31A40-02100	ELEMENT, filter	1					
8	31B42-21701	GAGE ASSY,level	1					
9-13	MM43059801	DRIVEN UNIT	1					
9	MD701788	O-RING	1					
10	MF472535	PIN,spring	1					
11	MF520012	O-RING	1					
12*		GEAR,meter	1				Z=16	Not Serviceable
13	MM43041901	SLEEVE	1					
14	MD701789	PLATE,locking	1					
15	MF241223	BOLT,w/washer	1					
16	MM409980	PLUG,shipping	1					

FIG.113 COOLING SYSTEM

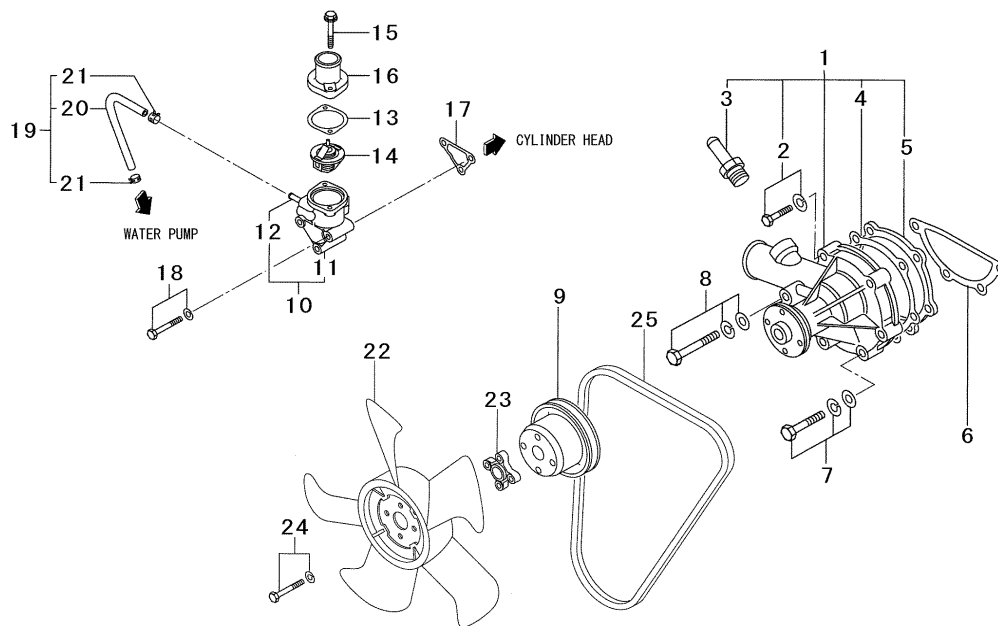

Key No.	Parts No.	Parts Name.	Qty		R/P	Application	Description	Remarks
1	MM409303	PUMP ASSY,water	1					Inc.2-5
2	MF240031	BOLT,w/washer	2					
3	MM409304	NIPPLE,hose	1					
4	MM409326	GASKET,pump	1					
5	MM409327	PLATE,pump	1					
6	30H45-00101	GASKET,pump	1					
7	MF244860	BOLT,w/washer	3					
8	MF244863	BOLT,w/washer	1					
9	31A45-20700	PULLEY,pump	1					
10-16	*	THERMOSTAT ASSY	1					Not Serviceable
10	31A46-00020	CASE AY,thermo	1					Inc.11,12
11	*	CASE,thermostat	1					Not Serviceable
12	*	PIPE,thermostat	1					Not Serviceable
13	31A46-11200	GASKET,thermo	1					
14	K6516441	THERMOSTAT ASSY	1					
15	MF140227	BOLT,flange	2					
16	MM40931302	COVER,thermo	1					
17	31A46-10101	GASKET,case	1					
18	MF241266	BOLT,w/washer	3					
19	31A46-05010	HOSE AY,by-pass	1					Inc.20,21
20	*	HOSE,by-pass	1					Not Serviceable
21	F4300-02000	CLAMP,hose	2					
22	MD009014	FAN,cooling	1					
23	MM434493	SPACER,fan	1					
24	MF241229	BOLT,w/washer	4					
25	MD041704	V-BELT	1				L=970	

FIG.114 FUEL SYSTEM

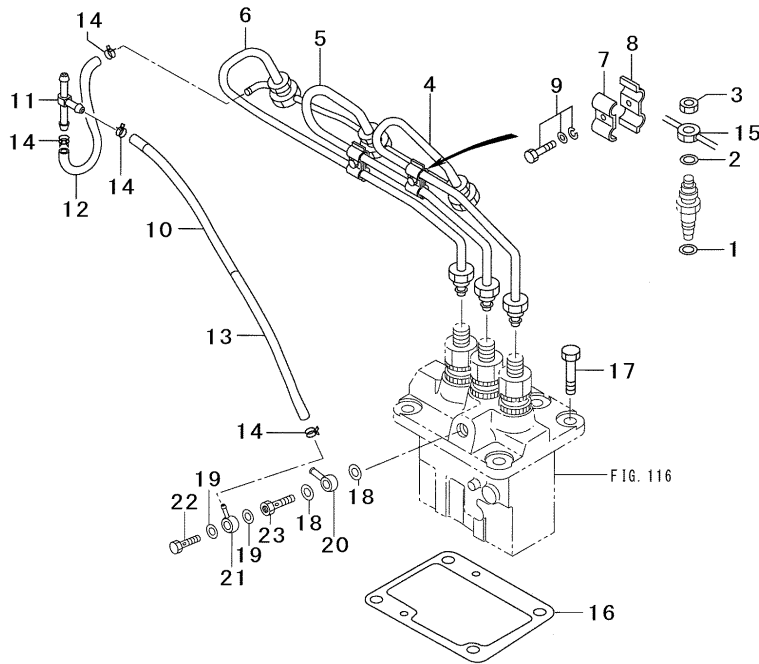

Key No.	Parts No.	Parts Name.	Qty			R/P	Application	Description	Remarks
1	MD070717	GASKET HOLDER	3						
2	MD068355	GASKET,fuel	3						
3	MD068353	NUT	3						
4	31A61-07101	PIPE,injection	1						
5	31A61-07201	PIPE,injection	1						
6	31A61-07301	PIPE,injection	1						
7	MM430703	CLAMP	2						
8	MM430614	CLAMP	2						
9	MF243628	BOLT,w/washer	2						
10-14	31B61-13100	HOSE,air vent	1						
10	31A61-01200	HOSE,rubber	1						
11	31A61-01500	JOINT,three way	1						
12	MM430131	HOSE,fuel	1						
13	MS604032	HOSE,fuel	1						
14	MS660169	CLIP,hose	4						
15	31B61-02600	PIPE,fuel leak	1						
16	MM409040	SHIM,adjusting	AR					t=0.2	
	MM409041	SHIM,adjusting	AR					t=0.3	
	MM409042	SHIM,adjusting	AR					t=0.4	
	MM409043	SHIM,adjusting	AR					t=0.5	
	MM409044	SHIM,adjusting	AR					t=0.6	
	MM409045	SHIM,adjusting	AR					t=0.7	
	MM409046	SHIM,adjusting	AR					t=0.8	
	MM409047	SHIM,adjusting	AR					t=0.9	
	MM409048	SHIM,adjusting	AR					t=1.0	
17	MF100055	BOLT	4						
18	MK66112000	WASHER,seal	2						
19	05946-01001	WASHER,sealing	2						
20	MM413206	COLOR,union	1						
21	31A65-00201	COLLAR,union	1						
22	31A65-00800	VALVE AY,check	1						
23	31B65-00200	SCREW,hollow	1						

FIG.115 NOZZLE & NOZZLE HOLDER

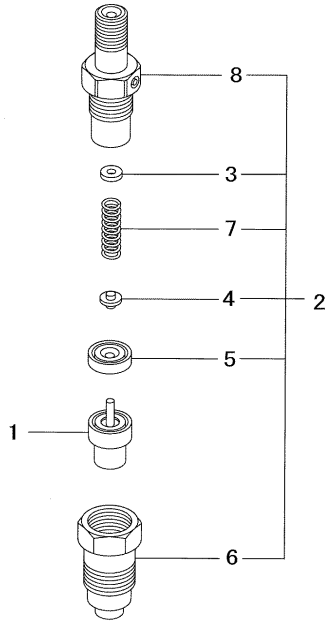

Key No.	Parts No.	Parts Name.	Qty			R/P	Application	Description	Remarks
1-8	MM43594101	NOZZLE & HOLDER	3	26H					
1	MD603660	NOZZLE ASSY	3						
2	MM514045	HOLDER ASSY	3						Inc.3-8
3	MD603490	SHIM	AR					t=1.25	
	MD603491	SHIM	AR					t=1.30	
	MD603492	SHIM	AR					t=1.35	
	MD603493	SHIM	AR					t=1.40	
	MD603494	SHIM	AR					t=1.45	
	MD603495	SHIM	AR					t=1.50	
	MD603496	SHIM	AR					t=1.55	
	MD603497	SHIM	AR					t=1.60	
	MD603498	SHIM	AR					t=1.65	
	MD603499	SHIM	AR					t=1.70	
4	MM501838	PIN,pressure	3						
5	MM501841	DISTANCE,piece	3						
6	MM514380	NUT,retaining	3						
7	MM514047	SPRING,press	3						
8	MM514048	BODY SUB ASSY	3						

FIG.116 FUEL INJECTION PUMP

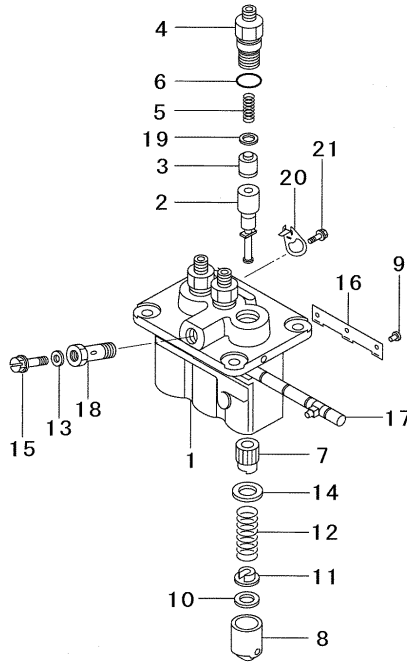

Key No.	Parts No.	Parts Name.	Qty	26H		R/P	Application	Description	Remarks
1-21	31B65-14090	PUMP AY,fuel	1						DENSO No. 094500-8440
1	47X01-06100	HOUSING,sub ay	1						
2	47X01-07600	ELEMENT SUB AY	3						
3	47X01-07700	VALVE SUB ASSY	3						
4	47X01-13200	HOLDER,delivery	3						
5	47X01-13300	SPRING,delivery	3						
6	47X01-22700	O-RING	3						
7	MM500229	SLEEVE,control	3						
8	MM500230	TAPPET SUB ASSY	3						
9	MM500231	PIN,tappet guid	3						
10	MM500299	SHIM	AR					t=0.60	
	MM500309	SHIM	AR					t=0.20	
	MM500310	SHIM	AR					t=0.30	
	MM500311	SHIM	AR					t=0.40	
	MM500312	SHIM	AR					t=0.50	
	MM500314	SHIM	AR					t=0.25	
	MM500315	SHIM	AR					t=0.35	
	MM501246	SHIM	AR					t=0.45	
	MM501364	SHIM	AR					t=0.55	
	MM501365	SHIM	AR					t=0.65	
11	MM500316	SEAT, spring low	3						
12	MM500360	SPRING,plunger	3						
13	MM500578	WASHER,plate	1						
14	MM501098	SEAT, spring	3						
15	MM501152	SCREW,bleeder	1						
16	MM501162	PLATE	1						
17	MM501311	CONTROL RACK AY	1						
18	MM501320	SCREW,hollow	1						
19	MM501856	GASKET,delivery	3						
20	MM514109	PLATE,adjusting	2						
21	MM514195	BOLT,washer	2						

FIG.117 GOVERNOR PARTS

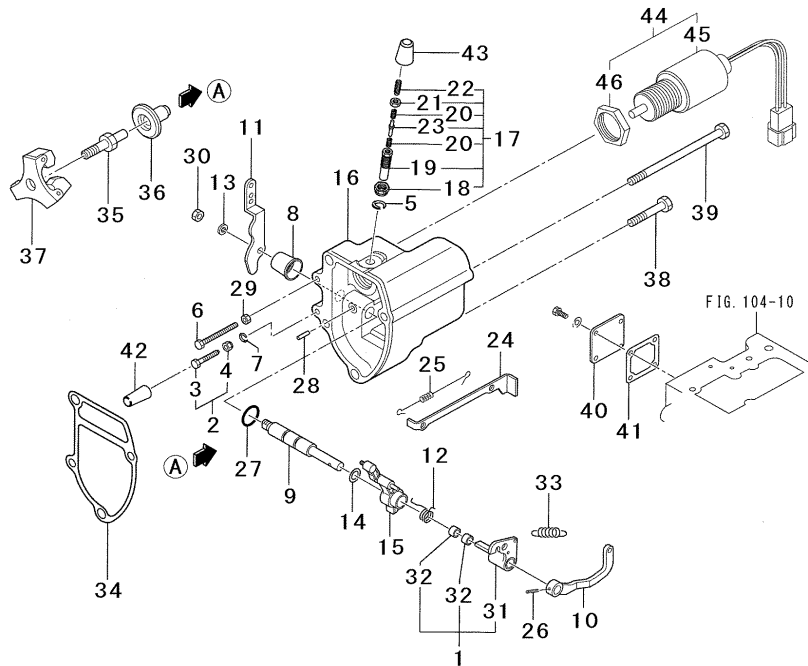

Key No.	Parts No.	Parts Name.	Qty				R/P	Application	Description	Remarks
1	31A63-01010	LEVER,tension	1							Inc.31,32
2-33	31B63-33010	CASE AY,gov.	1							
2	30L63-00030	BOLT,high speed	1							Inc.3,4
3	30L63-02100	BOLT,high speed	1							
4	30L63-02300	NUT,high speed	1							
5	30L63-00700	C-RING	1							
6	30L63-02200	BOLT,high speed	1							
7	30L63-12600	C-RING	1							
8	31A63-01800	COVER,governor	1							
9	31A63-02600	SHAFT,governor	1							
10	31A63-02700	LEVER,gov.sprin	1							
11	31A63-04700	LEVER,control	1							
12	31A63-05300	SPRING,start	1							
13	MF450405	WASHER,spring	1							
14	31A63-15200	SHIM,shaft	1							
15	31A63-15500	LEVER,governor	1							
16	31A63-32100	CASE,governor	1							
17	31A64-01080	SPRING,torque	1							Inc.18-23
18	30L63-00600	NUT,torque set	1							
19	31A64-00200	CASE,spring	1							
20	31A64-01800	SPRING,torque	2							
21	MD000961	NUT	1							
22	MD065628	SCREW,rock	1							
23	MM434541	STOPPER,spring	1							
24	31B63-00400	TIE-ROD	1							
25	31B63-00500	SPRING,tie rod	1							
26	F2850-03020	PIN,spring	1							
27	F3150-01010	O-RING	1							
28	K8712630	PIN,grooved	1							
29	MF430004	NUT	1							
30	MF430725	NUT JAM	1							
31	*	LEVER,tension	1							Not Serviceable
32	MM406420	BEARING,needle	2							
33	MM433673	SPRING,governor	1							
34	31A63-12201	GASKET,gov.case	1							

FIG.117 GOVERNOR PARTS

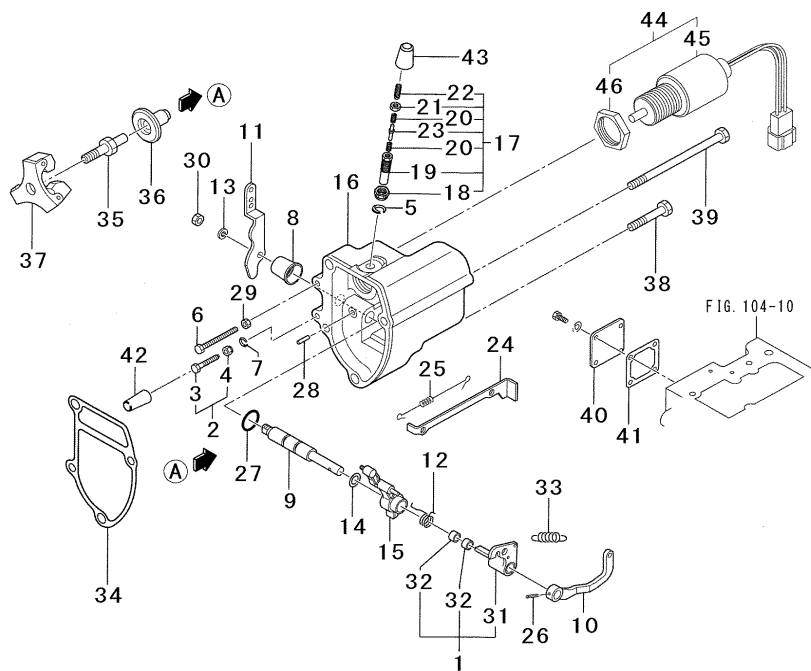

Key No.	Parts No.	Parts Name.	Qty				R/P	Application	Description	Remarks
			26H							
35	31A63-10305	SHAFT,sleeve	1							
36	31A63-25101	SLEEVE,sliding	1							
37	31A63-11061	WEIGHT AY,gov.	1							
38	MF100064	BOLT	3							
39	31A63-02301	BOLT,gov.case	1							
40	MM409150	COVER,tie rod	1							
41	30A63-00101	GASKET,cover	1							
42	30L63-02400	COVER,set	1							
43	31A64-00800	COVER,set	1							
44	30A87-10044	SOLENOID & NUT	1							Inc.45,46
45	30A87-20404	SOLENOID ASSY	1							
46	MM40967101	NUT	1							

FIG.119 STARTER(12V-1.6kW)

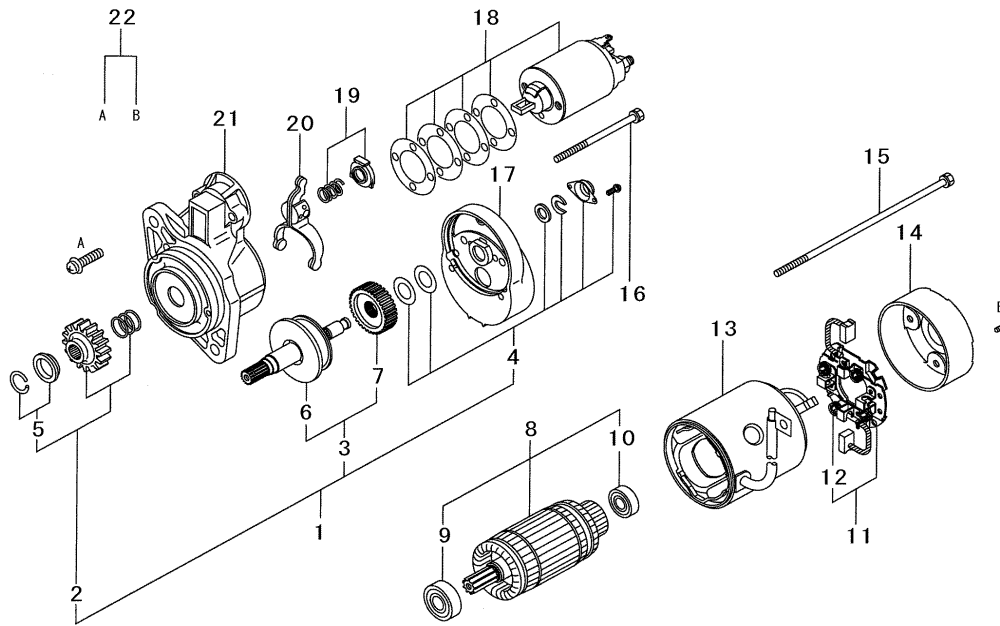

Key No.	Parts No.	Parts Name.	Qty 26H		R/P	Application	Description	Remarks
1-22	MM40941001	STARTER ASSY	1					MEC No. M002T50381
1	MM502395	SHAFT AY,clutch	1					Inc.2-4
2	MM502396	PINION SET	1					Inc.5
3	MD607539	GEAR SET	1					Inc.6,7
4	MM502342	COVER,set	1					
5	MD607416	STOPPER SET	1					
6	MD607540	SHAFT AY,pinion	1					
7	MM502341	GEAR	1					
8	47X11-00700	ARMATURE	1					Inc.9,10
9	MM502334	BEARING,front	1					
10	MM502335	BEARING,rear	1					
11	MD607420	HOLDER AY,brush	1					Inc.12
12	MD602210	SPRING	4					
13	47X11-00300	YOKE ASSY	1					
14	MM502346	BRACKET,rear	1					
15	MM502347	BOLT	2					
16	MM502332	BOLT	1					
17	MM502331	BRACKET ASSY	1					
18	MD618493	SWITCH ASSY	1					
19	MD602963	SPRING SET	1					
20	MM502329	LEVER ASSY	1					
21	MM502398	BRACKET AY,front	1					
22	MD607432	SCREW SET	1					

FIG.120 ALTERNATOR(12V-50A)

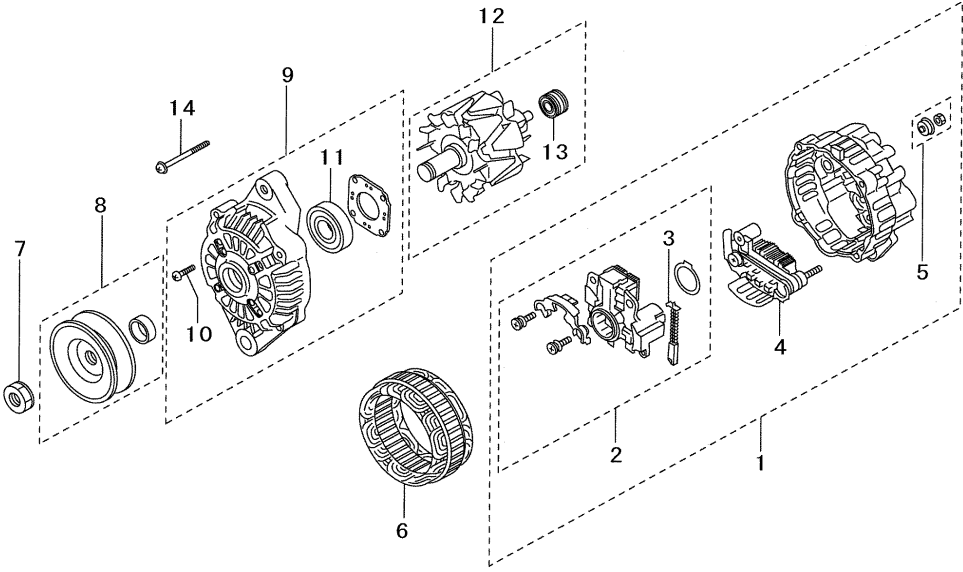

Key No.	Parts No.	Parts Name.	Qty			R/P	Application	Description	Remarks
				26H					
1-14	31A68-00402	ALTERNATOR	1						MEC No. A007T02071C
1	47X11-02313	BRACKET ASSY,re	1						Inc.2-5
2	47X11-02304	REGULATOR SET	1						Inc.3
3	MM502577	BRUSH SET	2						
4	MM502574	RECTIFIER ASSY	1						
5	MM502575	NUT SET	1						
6	47X11-02312	STATOR ASSY	1						
7	MM502565	NUT	1						
8	MM502578	PULLEY ASSY	1						
9	47X11-02305	BRACKET ASSY	1						Inc.10,11
10	MM502568	SCREW SET	1						
11	47X11-02296	BEARING,fr	1						
12	47X11-02311	ROTOR ASSY	1						Inc.13
13	MM502571	BEARING,re	1						
14	MM502566	BOLT SET	1						

FIG.121 ACCESSORY

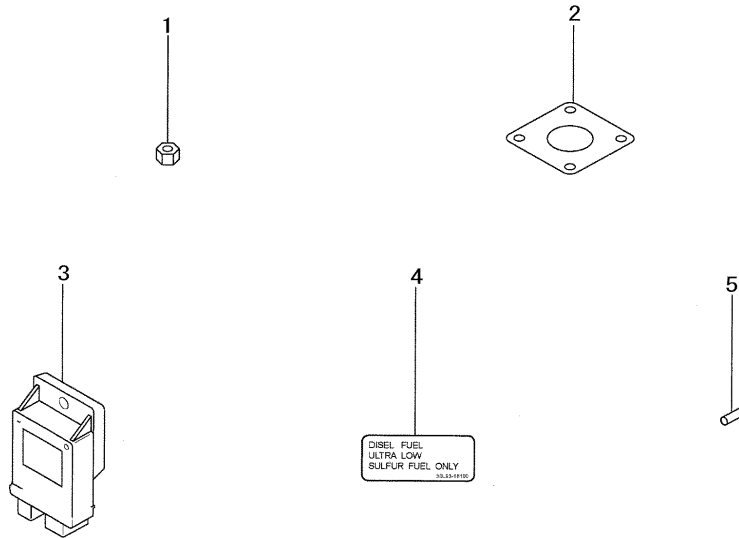

Key No.	Parts No.	Parts Name.	Qty		R/P	Application	Description	Remarks
			26H					
1	MM436867	NUT	8					
2	30A30-00200	GASKET,muffler	1					
3	30H66-02300	CONTROLLER,glow	1					
4	30L93-18100	LABEL,fuel in	1					
5	MF472443	PIN,dowel	2					

FIG.122 FUEL SYSTEM

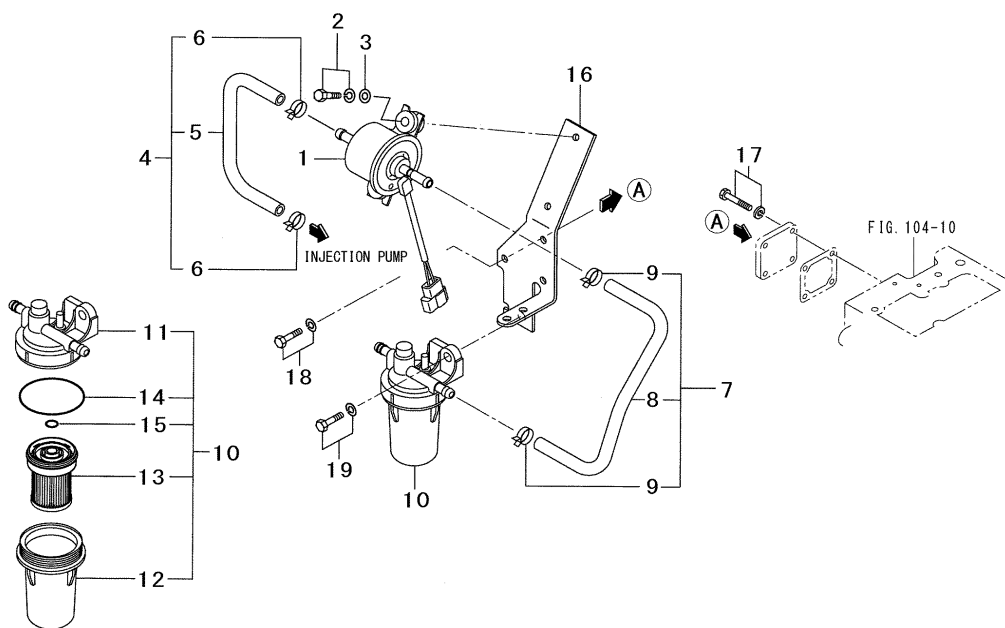

Key No.	Parts No.	Parts Name.	Qty			R/P	Application	Description	Remarks
1	31A60-00300	PUMP ASSY,fuel	1						
2	MF241229	BOLT,w/washer	2						
3	MD107589	WASHER	2						
4	31B61-05300	HOSE ASSY,fuel	1						Inc.5,6
5	31B61-05311	HOSE,fuel	1						
6	MS660167	CLIP,hose	2						
7	30A61-03800	HOSE ASSY,fuel	1						Inc.8,9
8	MS603022	HOSE,fuel	1						
9	MS660164	CLIP,hose	2						
10	31A62-00300	FILTER AY,fuel	1						Inc.11-15
11	31A62-00310	BODY SUB ASSY	1						
12	31A62-00312	CAP,filter	1						
13	31A62-00317	ELEMENT	1						
14	31A62-00318	O-RING	1						
15	31A62-00319	O-RING	1						
16	31B62-01200	BRACKET,filter	1						
17	MF241224	BOLT,w/washer	1						
18	MF241226	BOLT,w/washer	3						
19	MF241252	BOLT,w/washer	1						

FIG.124 OVERHAUL GASKET KIT

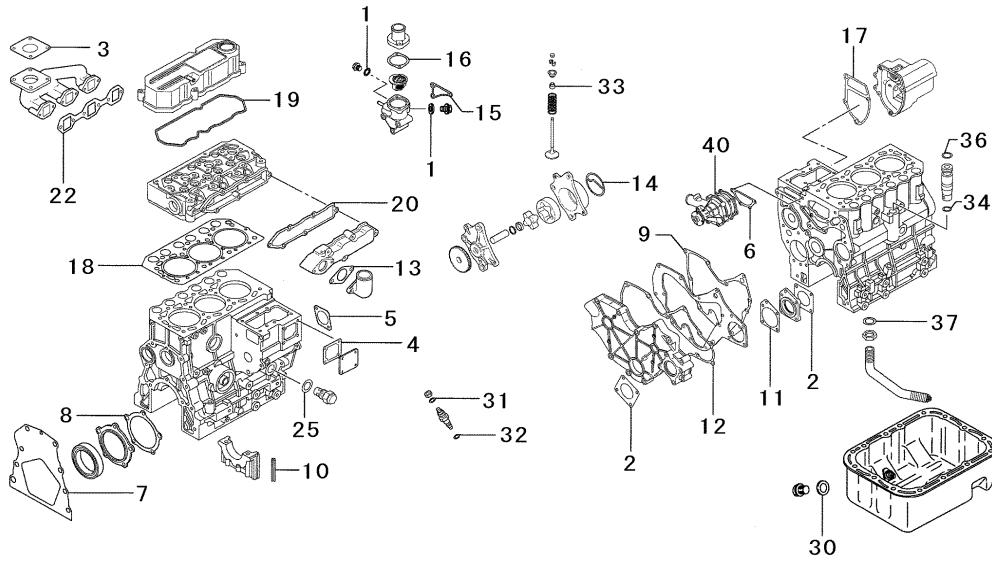

Key No.	Parts No.	Parts Name.	Qty				R/P	Application	Description	Remarks
1-41	31B94-16010	GASKET KIT	1							
	1	05946-01601	WASHER,sealing	3						
	2	30A11-00101	GASKET,oil pump	2						
	3	30A30-00200	GASKET MUFFLER	2						
	4	30A63-00101	GASKET,cover	1						
	5	30A66-00101	GASKET,starter	1						
	6	30H45-00101	GASKET,pump	1						
	7	31A07-02401	GASKET,plate	1						
	8	31A07-11701	GASKET,seal case	1						
	9	31A07-11901	GASKET,plate	1						
	10	31A07-12200	SEAL,side	4						
	11	31A11-05201	GASKET,housing	1						
	12	31A11-11101	GASKET,case	1						
	13	31A30-00801	GASKET,in pipe	1						
	14	31A35-02300	PACKING,body	1						
	15	31A46-10101	GASKET,case	1						
	16	31A46-11200	GASKET,thermo	1						
	17	31A63-12201	GASKET,governor	1						
	18	31B01-23200	GASKET,cyl head	1						
	19	31B04-13201	GASKET,cover	1						
	20	31B30-00800	GASKET,cover	1						
	21	31B30-00902	GASKET,cover	1						NOT SHOWN
	22	31B32-01200	GASKET,ex.manif	1						
	23	32A91-05100	GASKET,liquid	1						NOT SHOWN
	24	32C39-00200	O-RING	1						NOT SHOWN
	25	34340-00700	GASKET	1						
	26	49168-15200	GASKET	3						NOT SHOWN
	27	F3153-06000	O-RING	1						NOT SHOWN
	28	F4202-14000	GASKET	2						NOT SHOWN
	29	MF520402	O-RING	1						NOT SHOWN
	30	MD050317	GASKET,drain	2						
	31	MD068355	GASKET,pipe	3						
	32	MD070717	GASKET,nozzle	3						
	33	MD115472	SEAL,valve stem	6						
	34	MD701788	O-RING	1						

FIG.124 OVERHAUL GASKET KIT

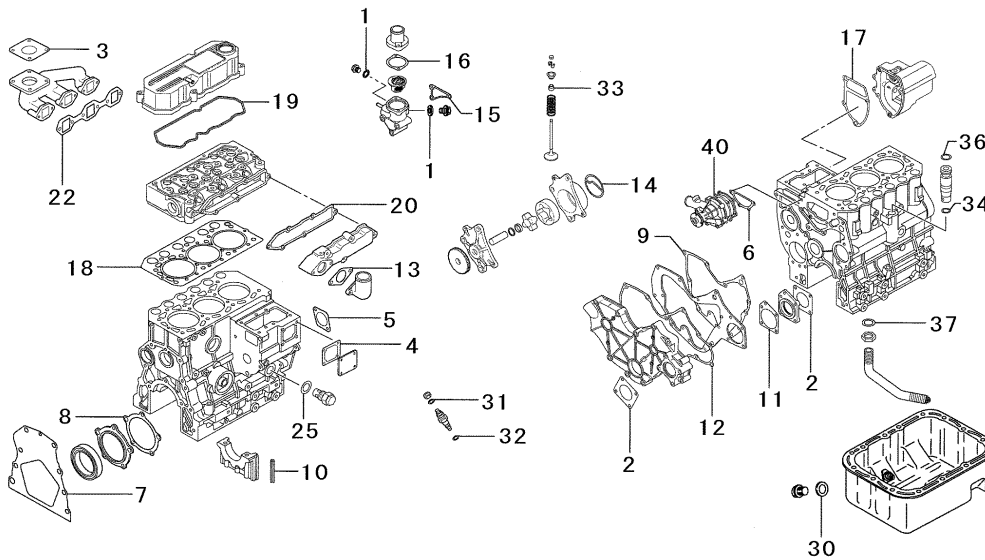

Key No.	Parts No.	Parts Name.	Qty			R/P	Application	Description	Remarks
			26H						
35	MF520004	O-RING,gage	1						NOT SHOWN
36	MF520012	O-RING	1						
37	MF660036	GASKET	1						
38	MF660063	GASKET	4						NOT SHOWN
39	MF660065	GASKET,drain	2						NOT SHOWN
40	MM409326	GASKET,pump	1						
41	MM435249	PROTECTOR,inlet	1						NOT SHOWN

FIG.201 MUFFLER

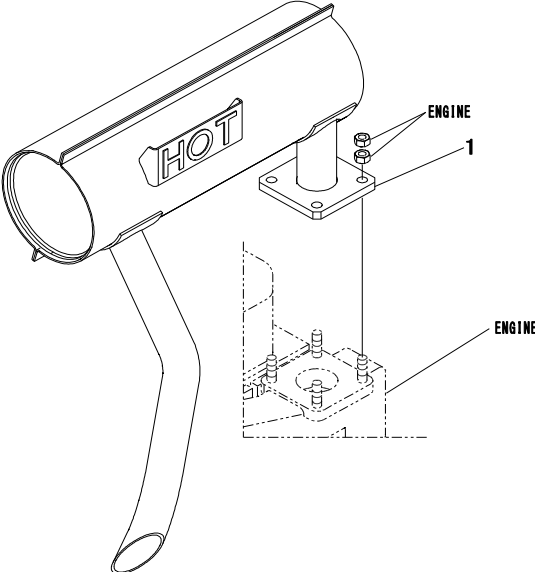

Key No.	Parts No.	Parts Name.	Qty			R/P	Application	Description	Remarks
1	1958 0321 0K0	MUFFLER	26H 1						

FIG.202 AIR CLEANER

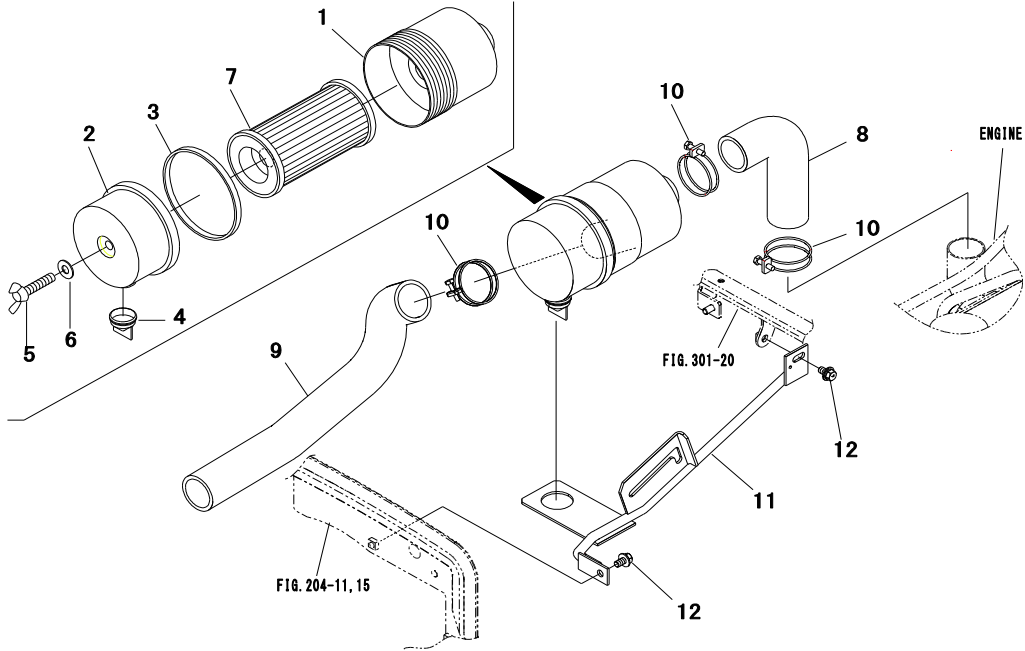

Key No.	Parts No.	Parts Name.	Qty			R/P	Application	Description	Remarks
1-7	3556 0501 000	AIR CLEANER	1						
1	3546 0501 100	CASE	1						
2	3546 0501 200	CAP, air cleaner	1						
3	3546 0501 300	GASKET	1						
4	3546 0501 400	VALVE, unloader	1						
5	3546 0501 500	BOLT, wing	1						
6	3546 0501 600	WASHER, seal	1						
7	3546 0501 800	ELEMENT	1						
8	1044 0511 000	HOSE, air	1						
9	1046 0512 000	HOSE, air	1						
10	0050 1100 560	CLAMP, hose	3					φ56	
11	1046 0513 ZB0	BRACKET	1						
12	H154 0108 016	BOLT, w/washer	2					M8x16	

FIG.203 RADIATOR (1/2)

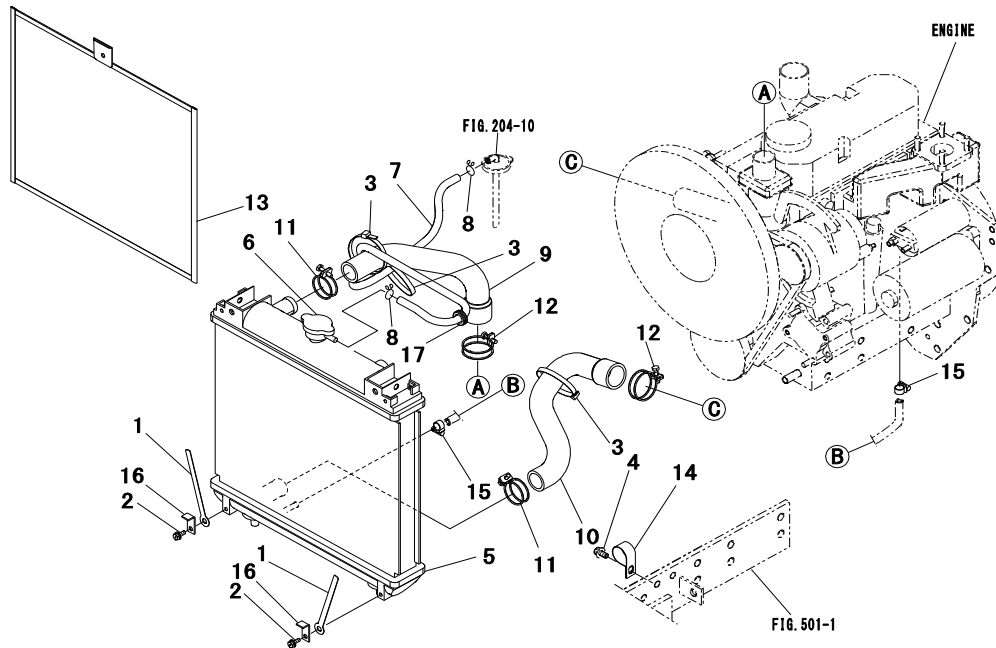

Key No.	Parts No.	Parts Name.	Qty			R/P	Application	Description	Remarks
1	1044 0435 000	CLAMP	2						
2	H144 0106 016	BOLT,w/washer	2					M6x16	
3	0051 1070 070	BAND,wire	3						
4	H154 0108 016	BOLT,w/washer	1					M8x16	
5-8	1046 0413 000	RADIATOR ASSY	1						
5	*	RADIATOR	1						Not Serviceable
6	3523 0551 200	CAP	1						
7	1044 0413 200	HOSE	1						
8	1044 0411 300	CLIP	2						
9	1958 0421 000	HOSE,upper	1						
10	1958 0422 000	HOSE,lower	1						
11	0050 1100 380	CLAMP,hose	2					φ38	
12	0050 1100 450	CLAMP,hose	2					φ45	
13	1958 0427 AG0	NET,radiator	1						
14	0050 2103 104	CLAMP,hose	1						
15	69501-06613	CLAMP,hose	2						
16	1958 0428 AG0	PLATE	2						
17	0040 1001 600	GROMMET	1					φ16	

FIG.204 RADIATOR (2/2)

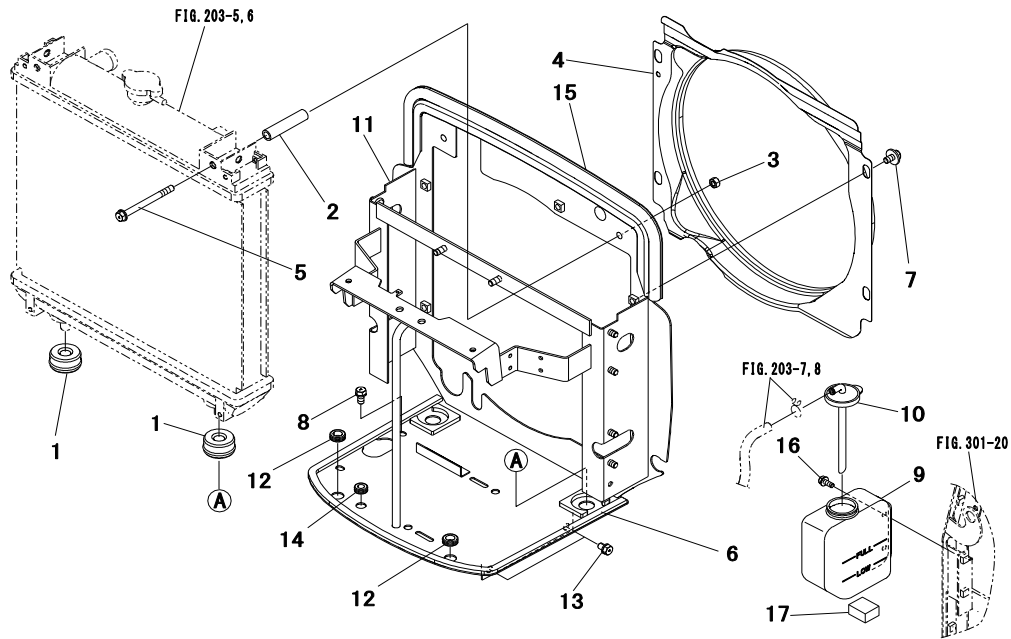

Key No.	Parts No.	Parts Name.	Qty				R/P	Application	Description	Remarks
1	6043 2031 000	CUSHION	2							
2	1956 0422 000	SPACER	2							
3	A301 0008 002	NUT	2						M8	
4	1044 0428 AG0	SHROUD,fan	1							
5	F050 0108 090	BOLT,flange	2						M8x90	
6	1046 0407 001	CUSHION	1							
7	H184 0108 016	BOLT,w/washer	4						M8x16	
8	F154 0108 016	BOLT,w/washer	1						M8x16	
9,10	1908 0445 000	SUB TANK ASSY	1							
9	1908 0445 100	SUB TANK	1							
10	1908 0445 200	CAP ASSY	1							
11	1958 0418 AG1	BRACKET,radiato	1							
12	0040 1001 200	GROMMET	2						φ12	
13	F154 0108 016	BOLT,w/washer	2						M8x16	
14	0040 1000 900	GROMMET	1						φ9	
15	1046 0471 000	WEATHER STRIP	1							
16	H144 0106 016	BOLT,w/washer	2						M6x16	
17	1037 2963 000	CUSHION	1							

FIG.301 FUEL LINE

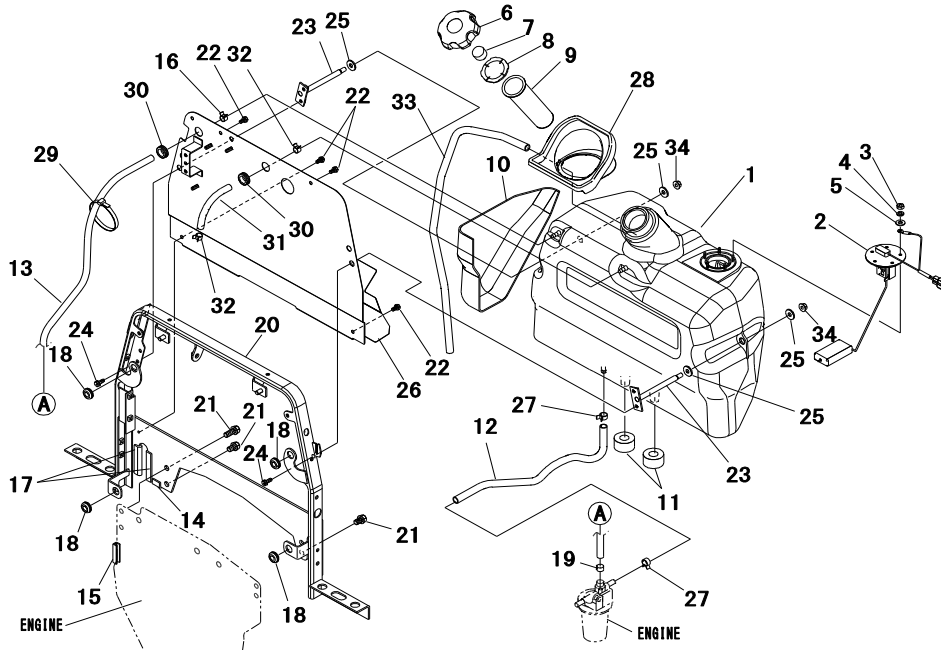

Key No.	Parts No.	Parts Name.	Qty			R/P	Application	Description	Remarks
1-10	1958 0111 001	FUEL TANK ASSY	1						
1	1958 0111 100	TANK FUEL	1						
2	1044 0116 000	FUEL UNIT	1						
3	A300 0104 002	NUT	5					M4	
4	A360 0100 402	WASHER, spring	5					M4	
5	0350 0120 410	WASHER	5					M4	
6-8	1499 0108 000	TANK CAP ASSY	1						
6	1499 0109 000	CAP, tank	1						
7	0980 5020 000	SPONGE	1						
8	0980 5030 000	PACKING	1						
9	0980 6000 002	FILTER	1						
10	1044 0117 000	WOOL, glass	1						
11	1044 0124 000	RUBBER, cushion	2						
12	0981 0080 420	HOSE	1					φ8×420	
13	0981 0060 600	HOSE	1					φ6×600	
14	1031 0519 000	BAND, rubber	1						
15	1044 0135 000	RUBBER	1						
16	0050 3111 005	CLAMP, hose	1					φ11	
17	3544 9448 000	RUBBER	2						
18	1035 6287 000	GROMMET	4						
19	0050 4110 005	CLAMP, hose	1					φ10	
20	1958 0122 AG1	FRAME	1						
21	F154 0110 016	BOLT, w/washer	4					M10×16	
22	F144 0106 012	BOLT, w/washer	4					M6×12	
23	1044 0126 000	BRACKET	2						
24	F144 0106 016	BOLT, w/washer	4					M6×16	
25	0350 0150 822	WASHER	4					M8	
26	1044 0131 AG5	PLATE	1						
27	0050 3113 007	CLAMP, hose	2					φ13	
28	1044 0125 001	TRAY FUEL	1						
29	0051 1070 070	BAND, wire	1						
30	0040 1001 600	GROMMET	2					φ16	
31	0981 0060 200	HOSE	1					φ6×200	
32	0050 3111 005	CLAMP, hose	2					φ11	
33	0980 4100 802	PIPE, vinyl	1					φ10×800	

FIG.301 FUEL LINE

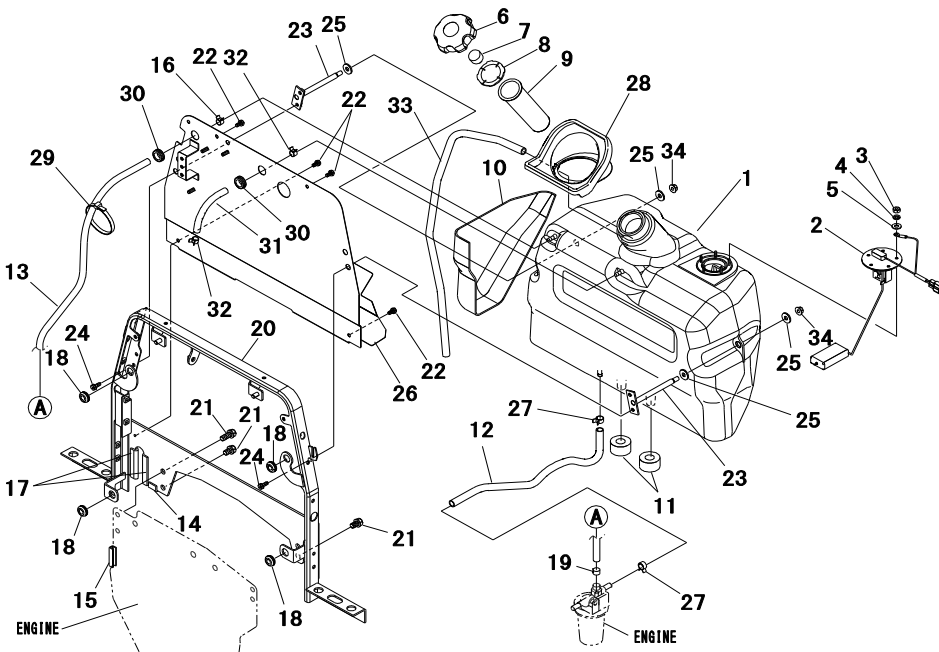

Key No.	Parts No.	Parts Name.	Qty		R/P	Application	Description	Remarks
34	F301 0108 000	NUT,flange	2				M8	

FIG.302 ENGINE CONTROL

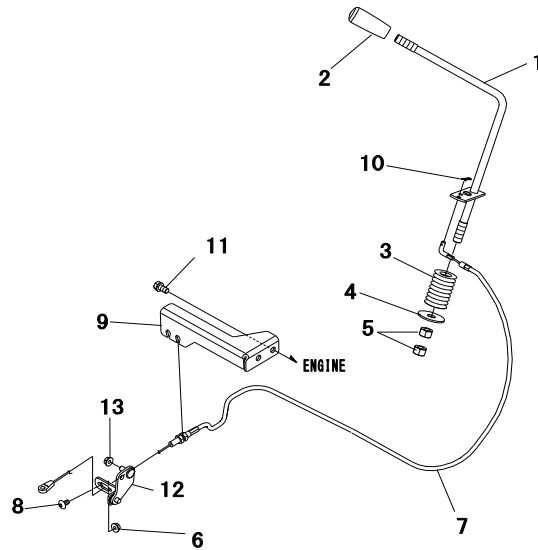

Key No.	Parts No.	Parts Name.	Qty	R/P		Application	Description	Remarks
1	1957 0201 AG1	LEVER,control	1					
2	0691 0012 258	GRIP	1					
3	6022 3314 000	SPRING	1					
4	2772 2323 000	WASHER	1					
5	A301 0112 002	NUT	2				M12	
6	F300 0106 000	NUT,flange	1				M6	
7	1044 0217 000	WIRE,accel	1					
8	A252 0706 012	SCREW	1				M6x12	
9	1044 0219 AG0	BRACKET	1					
10	0520 0125 016	PIN,split	1				φ2.5x16	
11	F154 0108 016	BOLT,w/washer	2				M8x16	
12	1044 0238 000	PLATE	1					
13	F300 0106 000	NUT,flange	1				M6	

FIG.401 INSTRUMENT PANEL

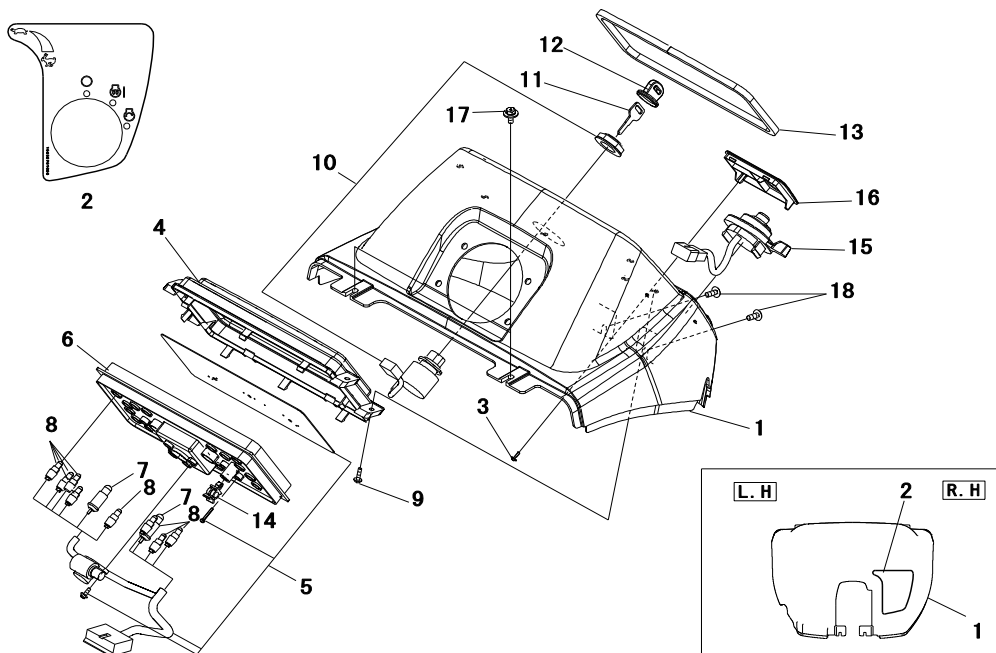

Key No.	Parts No.	Parts Name.	Qty	26H	R/P	Application	Description	Remarks
1-16	1958 2936 002	PANEL ASSY	1					
1	1046 2852 002	PANEL	1					
2	1945 8761 000	LABEL R	1					
3	3515 0924 100	SCREW,tapping	2					
4-8	1945 8602 000	METER ASSY	1					
4	1046 2853 200	GLASS	1					
5*		MONITOR ASSY	1					Not Serviceable
6*		CASE	1					Not Serviceable
7	1046 2854 400	BULB	2				12V3.4W	
8	1046 2854 500	BULB	8				12V1.7W	
9	1048 8638 000	SCREW	6					
10,11	1957 2933 000	STARTER SW ASSY	1					
10*		STARTER SW	1					Not Serviceable
11	1957 2933 300	KEY ASSY	1					
12	1957 2933 500	CAP	1					
13	1046 2859 000	SEAL	1					
14	1046 2854 600	HOLDER	1					
15	1958 2938 000	SWITCH,combination	1					
16	1946 7211 000	COVER	1					
17	H194 0106 016	BOLT,w/washer	2				M6x16	
18	A252 0706 016	SCREW	2				M6x16	

FIG.402 WIRING HARNESS (1/3)

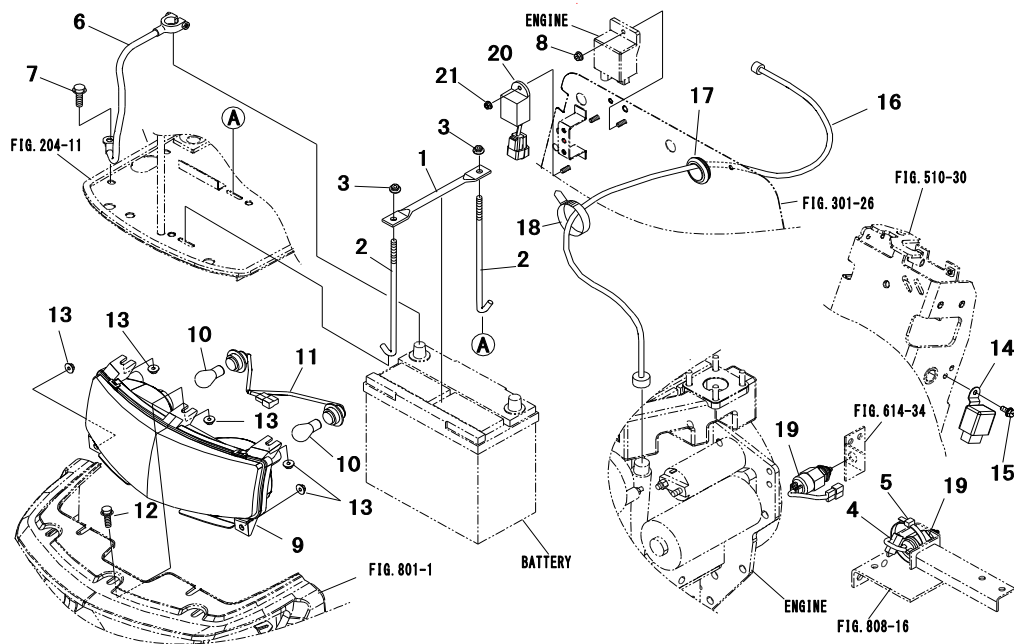

Key No.	Parts No.	Parts Name.	Qty				R/P	Application	Description	Remarks
1	3572 0895 000	STAY	1							
2	2757 3640 001	BOLT	2							
3	F300 0106 011	NUT,flange	2						M6	
4	1025 3429 000	BAND,rubber	1							
5	0051 1070 070	BAND,wire	1							
6	1174 2949 000	CABLE,battery	1							
7	HA12 1401 000	BOLT	1							
8	F300 0106 000	NUT,flange	1						M6	
9-11	1046 2812 000	HEAD LAMP ASSY	1							
9	*	BODY ASSY	1							Not Serviceable
10	0980 8122 304	BULB	2						12V23W	
11	*	LEAD WIRE	1							Not Serviceable
12	H194 0106 020	BOLT,w/washer	3						M6x20	
13	F300 0106 011	NUT,flange	5						M6	
14	1946 8506 000	UNIT,hazard	1							
15	H144 0106 016	BOLT,w/washer	1						M6x16	
16	1046 2826 000	CABLE,flexible	1							
17	6043 2036 000	GROMMET	1							
18	0051 1032 070	BAND,wire	1							
19	1025 3505 001	SWITCH,safety	2							
20	1947 0726 000	UNIT,timer	1							
21	F300 0106 000	NUT,flange	1						M6	

FIG.403 WIRING HARNESS (2/3)

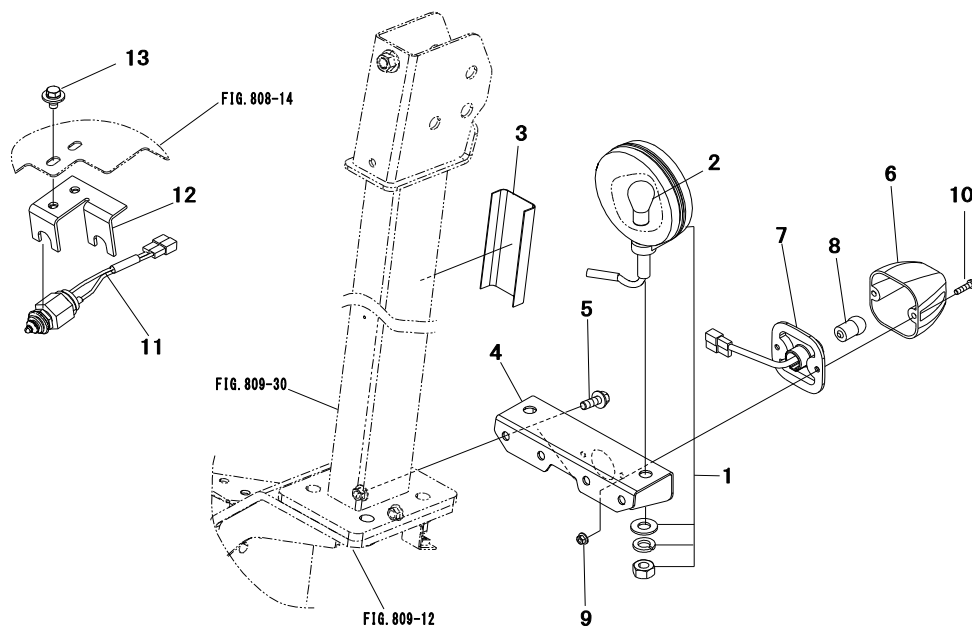

Key No.	Parts No.	Parts Name.	Qty				R/P	Application	Description	Remarks
1,2	1946 3506 000	LAMP SIGNAL	2	26H						
1*		BODY ASSY	2							Not Serviceable
2	0980 8123 204	BULB,lamp	2						12V23W	
3	1946 3502 000	REFLECTOR	2							
4	1958 2917 BP0	PLATE,lamp	2							
5	H154 0108 020	BOLT,w/washer	4						M8x20	
6-10	1961 5008 000	LAMP,tail	2							
6*		LENS	2							Not Serviceable
7*		HOLDER,socket	2							Not Serviceable
8	0980 8121 001	BULB	2						12V10W	
9	F300 0105 001	NUT,flange	4						M5	
10	A242 0105 020	SCREW	4						M5x20	
11	1040 2821 000	SWITCH,safety	1							
12	1958 2912 BP1	PLATE,s.w	1							
13	H184 0108 016	BOLT,w/washer	2						M8x16	

FIG.404 WIRING HARNESS (3/3)

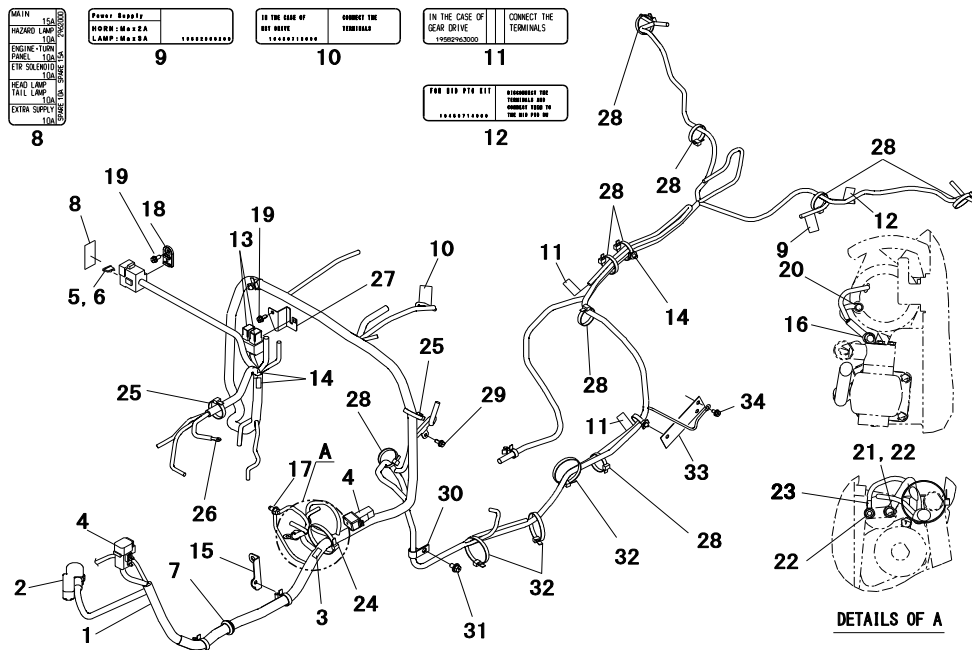

Key No.	Parts No.	Parts Name.	Qty				R/P	Application	Description	Remarks
1-12	1958 2961 002	HARNESS M	1							
1	*	HARNESS	1							Not Serviceable
2	1945 0711 200	PLUS CORD	1							
3	3577 0855 200	DIODE	1							
4	1037 5581 200	FUSE	2						50A	
5	0980 1001 006	FUSE	6						10A	
6	0980 1001 506	FUSE	2						15A	
7	1050 0659 000	GROMMET	1							
8	1958 2962 000	LABEL,fuse	1							
9	1958 2956 200	MARK,power	1							
10	1945 0713 000	LABEL	1							
11	1958 2963 000	LABEL	2							
12	1945 0714 000	LABEL	1							
13	3598 0875 000	RELAY	2							
14	1048 3408 000	CLAMP	1							
15	1046 2904 000	PLATE	1							
16	0050 2108 063	CLAMP	1						L=80	
17	HA12 1403 000	BOLT	1							
18	1945 0716 000	HOLDER	1							
19	H144 0106 016	BOLT,w/washer	2						M6x16	
20	F300 0106 000	NUT,flange	1						M6	
21	A301 0108 003	NUT	1						M8	
22	F301 0108 000	NUT,flange	2						M8	
23	1046 2806 000	TERMINAL	1							
24	0051 1070 070	BAND,wire	1							
25	0051 1032 070	BAND,wire	2							
26	1942 2954 000	TERMINAL	1							
27	1958 2964 000	PLATE	1							
28	0051 1032 070	BAND,wire	9							
29	H144 0106 016	BOLT,w/washer	1						M6x16	
30	0050 2113 086	CLAMP	1							
31	H154 0108 016	BOLT,w/washer	1						M8x16	
32	0051 1070 070	BAND,wire	3							
33	1958 2966 000	PLATE	1							
34	H144 0106 012	BOLT,w/washer	2						M6x12	

FIG.501 FRONT AXLE (1/7)

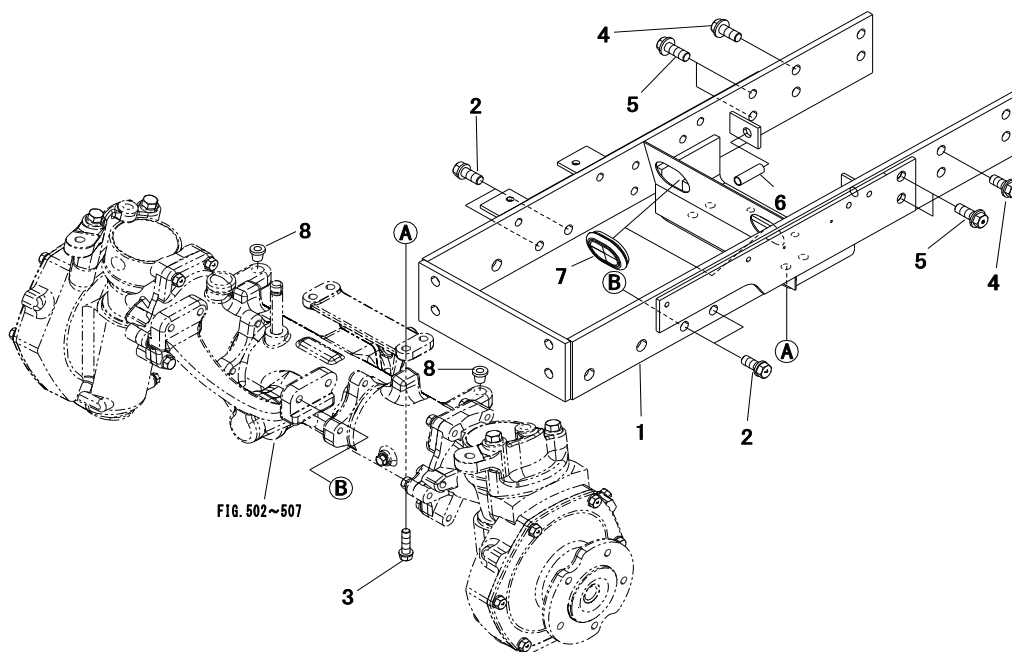

Key No.	Parts No.	Parts Name.	Qty			R/P	Application	Description	Remarks
				26H					
1	1958 2109 AG0	BRACKET,front	1						
2	F154 0112 030	BOLT,w/washer	4				M12x30		
3	F154 0110 035	BOLT,w/washer	4				M10x35		
4	F945 0112 030	BOLT	8				M12x30		
5	F945 0112 035	BOLT	4				M12x35		
6	0980 4120 041	PIPE,vinyl	2				ϕ 12x40		
7	6022 1831 000	GROMMET	2						
8	05534-16000	CAP,rubber	2						

FIG.502 FRONT AXLE (2/7)

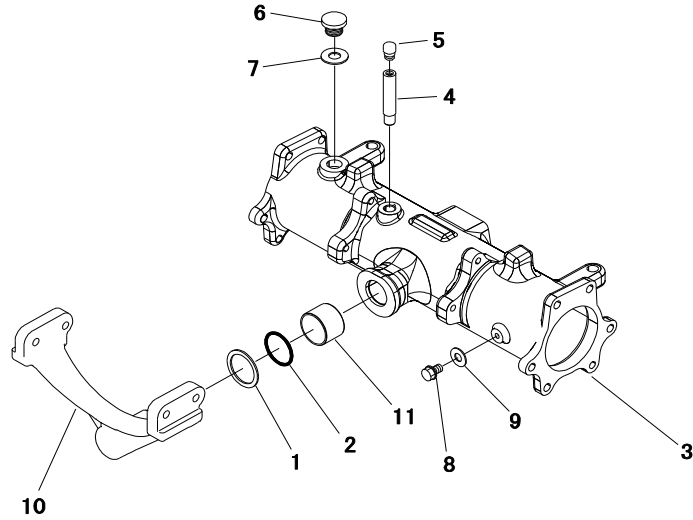

Key No.	Parts No.	Parts Name.	Qty			R/P	Application	Description	Remarks
				26H					
1	3700 1127 000	LINER	1						
2	0830 0100 300	O-RING	1					φ30	
3	1044 2101 AG0	HOUSING A,axle	1						
4	1025 2178 001	PIPE	1						
5	1119 0621 000	PLUG,vent	1						
6	2740 3214 100	PLUG,oiling	1						
7	SH51 3880 000	PACKING	1						
8	2740 3214 200	PLUG	1						
9	0833 1000 800	WASHER,seal	1					M8	
10	1044 2142 AG1	HOLDER,front	1						
11	0796 1030 300	BUSHING	1						

FIG.503 FRONT AXLE (3/7)

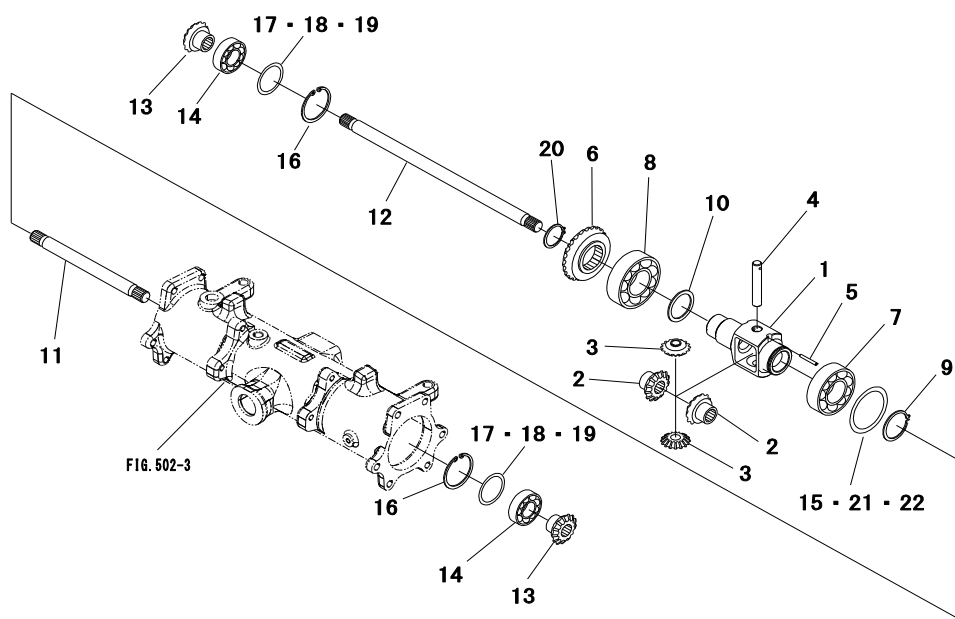

Key No.	Parts No.	Parts Name.	Qty			R/P	Application	Description	Remarks
1-5	1044 2110 000	DIFF CASE ASSY	1						
1 *		DIFF CASE	1						Not Serviceable
2	1044 2112 000	GEAR 16T	2					16T	
3	1044 2113 000	PINION 15T	2					15T	
4	1044 2114 000	PIN	1						
5	0550 0004 032	PIN,spring	1					φ4×32	
6	1044 2121 000	GEAR 25T	1					25T	
7	0750 0060 090	BEARING,ball	1					6009	
8	0750 0062 080	BEARING,ball	1					6208	
9	0740 0004 500	C-RING	1					φ45	
10	1445 1324 000	WASHER	1						
11	1044 2124 000	SHAFT LH	1						
12	1044 2125 000	SHAFT RH	1						
13	1044 2128 000	PINION 11T	2					11T	
14	0750 0062 050	BEARING,ball	2					6205	
15	1044 2138 000	SHIM	AR					t=0.3	
16	0741 0005 200	C-RING	2					φ52	
17	0730 0005 201	LINER	AR					t=0.15	
18	0730 0005 203	LINER	AR					t=0.3	
19	0730 0005 205	LINER	AR					t=0.5	
20	0740 0003 500	C-RING	1					φ35	
21	1176 1336 000	SHIM	AR						
22	1176 1337 000	SHIM	AR						

FIG.504 FRONT AXLE (4/7)

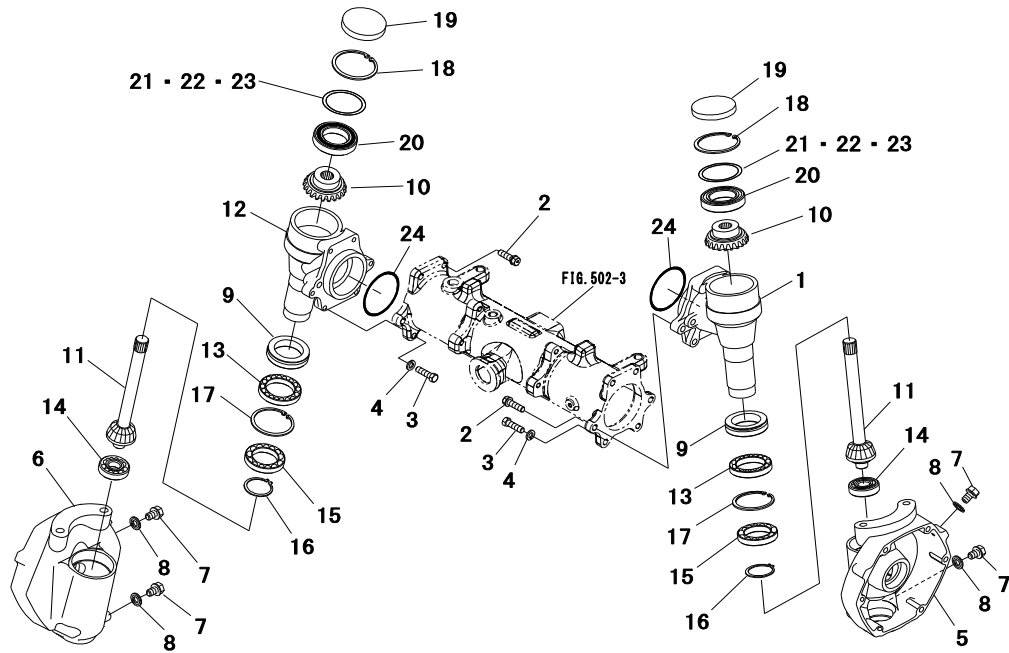

Key No.	Parts No.	Parts Name.	Qty				R/P	Application	Description	Remarks
1	1044 2151 AG2	CASE,king pin	1							
2	F154 0110 035	BOLT,w/washer	10						M10x35	
3	1040 1337 000	BOLT	2							
4	A360 0101 002	WASHER,spring	2						M10	
5	1044 2161 AG0	CASE LH,final	1							
6	1044 2162 AG0	CASE RH,final	1							
7	2740 3214 200	PLUG	4							
8	0833 1000 800	WASHER,seal	4						M8	
9	1038 1515 000	SEAL,oil	2							
10	1044 2171 000	GEAR 21T	2						21T	
11	1044 2172 000	PINION 9T	2						9T	
12	1044 2153 AG2	CASE,king pin	1							
13	1044 2174 000	BEARING	2							
14	0750 0063 040	BEARING,ball	2						6304	
15	1044 2173 000	BEARING	2							
16	0740 0004 500	C-RING	2						φ45	
17	0741 0006 800	C-RING	2						φ68	
18	0741 0007 500	C-RING	2						φ75	
19	0834 0080 100	CAP,seal	2						φ80	
20	0750 0560 094	BEARING,ball	2						6009DD	
21	1176 1336 000	SHIM	AR						t=0.15	
22	1176 1337 000	SHIM	AR						t=0.5	
23	1044 2138 000	SHIM	AR						t=0.3	
24	0830 0200 850	O-RING	2						φ85	

FIG.505 FRONT AXLE (5/7)

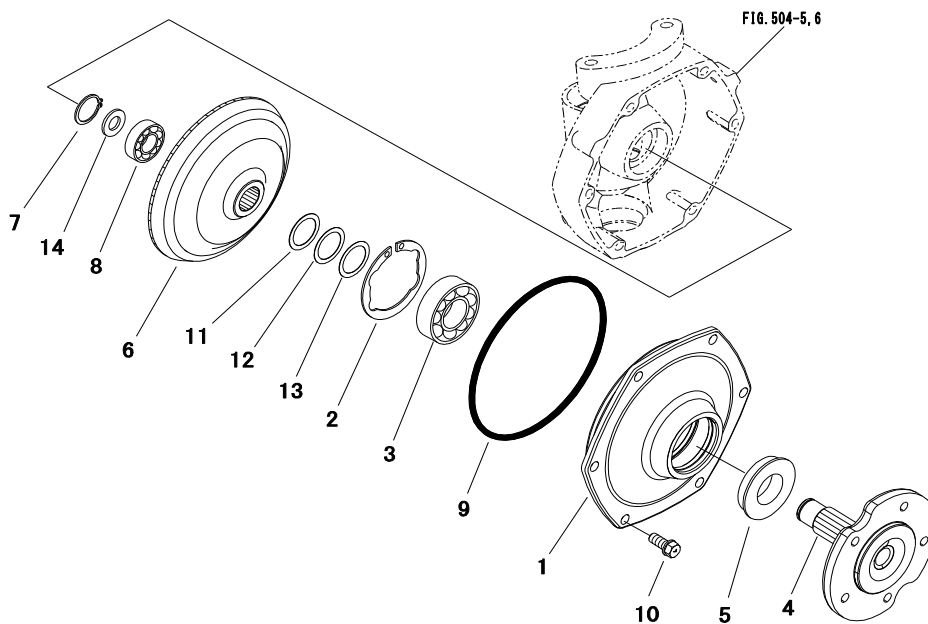

Key No.	Parts No.	Parts Name.	Qty	26H			R/P	Application	Description	Remarks
1	1044 2181 AG0	COVER	2							
2	0741 0007 201	C-RING	2						φ72	
3	0750 0063 060	BEARING,ball	2						6306	
4	1958 2151 AG0	SHAFT,wheel	2							
5	3515 2261 001	SEAL,oil	2							
6	1044 2183 000	GEAR 41T,bevel	2						41T	
7	0740 0002 500	C-RING	2						φ25	
8	0750 0062 050	BEARING,ball	2						6205	
9	0830 0201 750	O-RING	2						φ175	
10	F154 0110 025	BOLT,w/washer	12						M10x25	
11	0731 0003 001	LINER	AR						t=0.15	
12	0731 0003 003	LINER	AR						t=0.3	
13	0731 0003 005	LINER	AR						t=0.5	
14	1044 2184 000	SPACER	2							

FIG.506 FRONT AXLE (6/7)

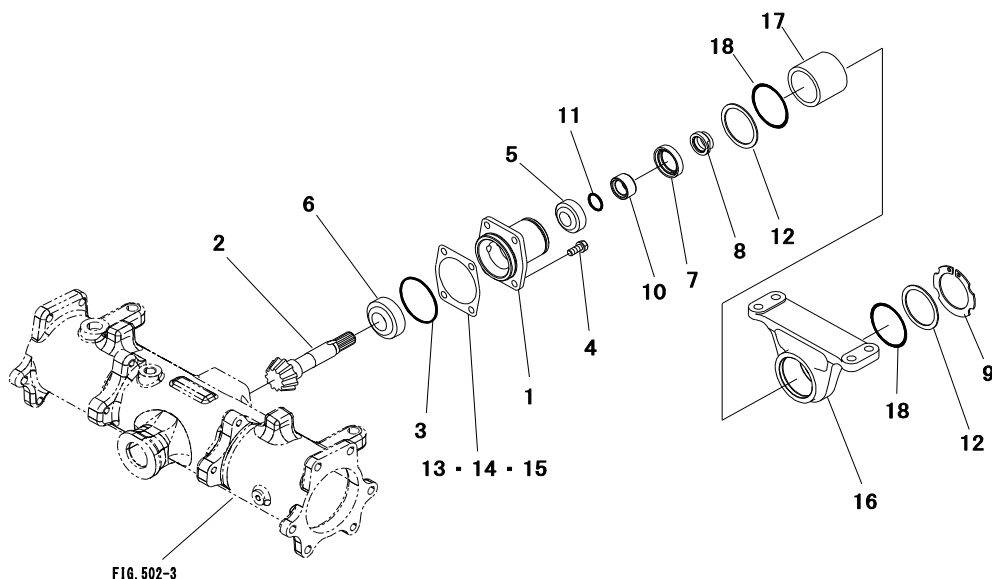
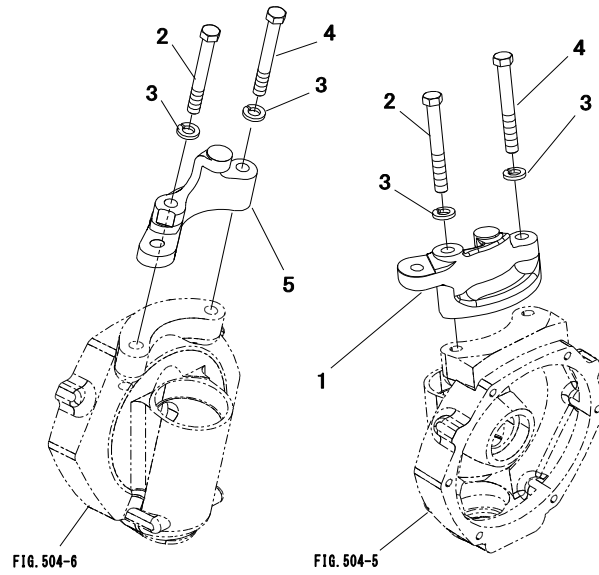

FIG. 502-3

Key No.	Parts No.	Parts Name.	Qty			R/P	Application	Description	Remarks
1	1044 2131 AG0	HOLDER	1						
2	1044 2132 000	PINION 11T	1					11T	
3	0830 0500 600	O-RING	1					φ60	
4	F154 0108 020	BOLT,w/washer	4					M8x20	
5	0770 0232 004	BEARING,taper	1					32004	
6	1021 2141 000	BEARING,roller	1						
7	0840 1030 428	SEAL,oil	1					TC30428	
8	1983 1276 002	NUT	1						
9	0740 0005 001	C-RING	1					φ50	
10	1025 2119 000	BUSHING	1						
11	0830 0100 200	O-RING	1					φ20	
12	0730 0106 216	LINER	2					t=1.6	
13	1025 2126 000	SHIM	AR					t=0.1	
14	1025 2127 000	SHIM	AR					t=0.2	
15	1025 2128 000	SHIM	AR					t=0.4	
16	1044 2141 001	BRACKET,rear	1						
17	0796 1050 300	BUSHING	1						
18	0830 0100 500	O-RING	2					φ50	

FIG.507 FRONT AXLE (7/7)



Key No.	Parts No.	Parts Name.	Qty				R/P	Application	Description	Remarks
			26H							
1	1958 2191 AG0	KNUCKLE ARM LH	1							
2	1044 2196 000	BOLT A	2							
3	A360 0101 203	WASHER,spring	4					M12		
4	1044 2197 000	BOLT B	2							
5	1046 2192 AG0	KNUCKLE ARM RH	1							

FIG.508 REAR AXLE (1/2)

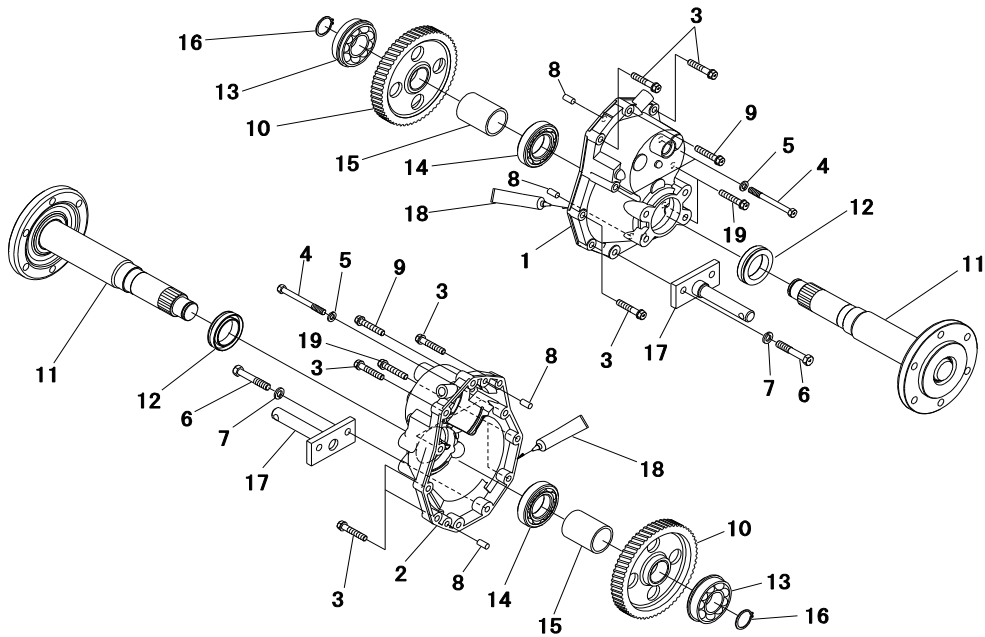

Key No.	Parts No.	Parts Name.	Qty			R/P	Application	Description	Remarks
1	1044 1501 AG0	CASE LH,axle	1						
2	1044 1502 AG0	CASE RH,axle	1						
3	F154 0110 050	BOLT,w/washer	8					M10x50	
4	A054 0110 100	BOLT 7T	4					M10x100	
5	A360 0101 002	WASHER,spring	4					M10	
6	A054 0112 070	BOLT 7T	4					M12x70	
7	A360 0101 202	WASHER,spring	4					M12	
8	0540 1010 020	PIN,dowel	4					φ10x20	
9	F154 0110 055	BOLT,w/washer	2					M10x55	
10	1044 1511 000	GEAR 59T	2					59T	
11	1958 1521 AG0	SHAFT,axle	2						
12	1038 1515 000	SEAL,oil	2						
13	0750 0063 075	BEARING,ball	2					6307NR	
14	0750 0062 090	BEARING,ball	2					6209	
15	1044 1513 000	COLLAR	2						
16	0740 0003 500	C-RING	2					φ35	
17	1958 1526 AG0	BRACKET	2						
18	TB1206D	GASKET	AR						
19	F174 0110 055	BOLT	4					M10x55	

FIG.509 REAR AXLE (2/2)

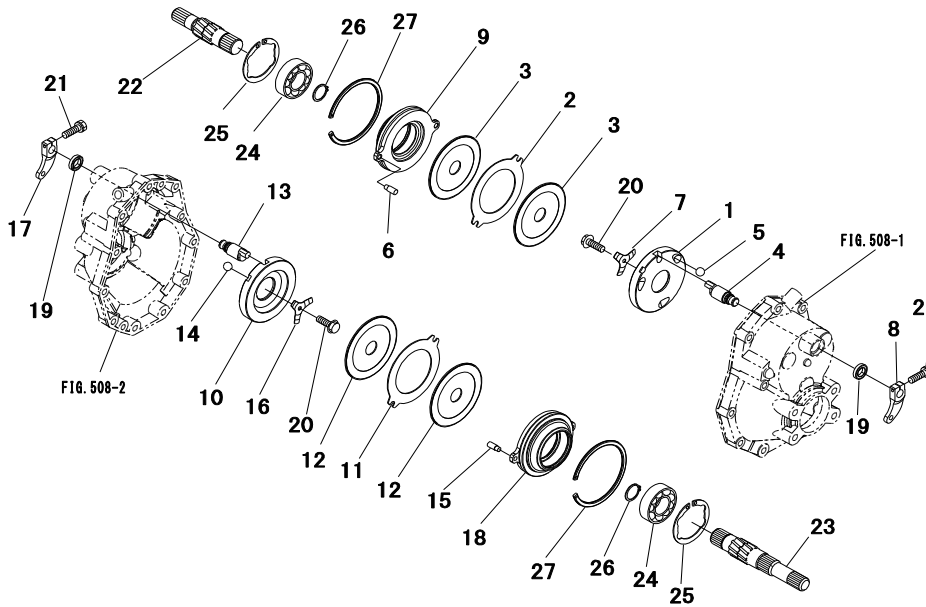

Key No.	Parts No.	Parts Name.	Qty				R/P	Application	Description	Remarks
1-7	1942 1504 000	BRAKE ASSY LH	1							
1*		PLATE LH,cam	1							Not Serviceable
2*		PLATE,mating	1							Not Serviceable
3*		PLATE,disk	2							Not Serviceable
4*		CAM,brake	1							Not Serviceable
5*		BALL	3							Not Serviceable
6*		PIN	2							Not Serviceable
7*		SPRING	1							Not Serviceable
8	1044 1509 AG0	ARM,brake	1							
9	1045 1515 000	HOLDER	1							
10-16	1942 1505 000	BRAKE ASSY RH	1							
10*		PLATE RH,cam	1							Not Serviceable
11*		PLATE,mating	1							Not Serviceable
12*		PLATE,disk	2							Not Serviceable
13*		CAM,brake	1							Not Serviceable
14*		BALL	3							Not Serviceable
15*		PIN	2							Not Serviceable
16*		SPRING	1							Not Serviceable
17	1044 1509 AG0	ARM,brake	1							
18	1045 1515 000	HOLDER	1							
19	0840 1017 307	SEAL,oil	2						TC17307	
20	F050 0106 016	BOLT,flange	2						M6x16	
21	F144 0106 025	BOLT,w/washer	2						M6x25	
22	1958 1506 000	SHAFT LH,diff	1							
23	1958 1507 000	SHAFT RH,diff	1							
24	0750 0063 060	BEARING,ball	2						6306	
25	0741 0007 201	C-RING	2						φ72	
26	0740 0003 000	C-RING	2						φ30	
27	1044 1517 000	RING	2							

FIG.510 STEERING (1/2)

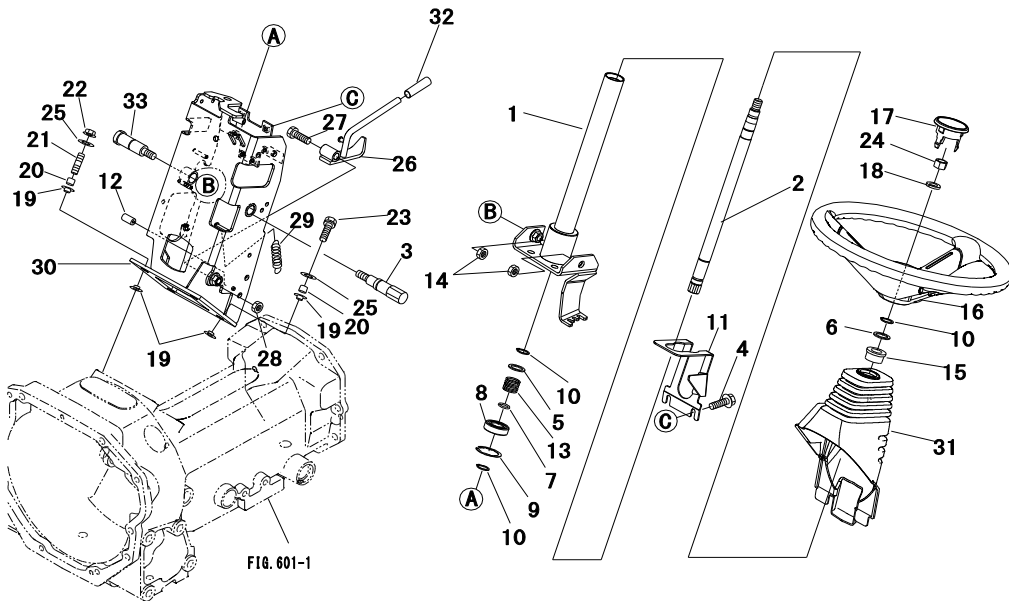

Key No.	Parts No.	Parts Name.	Qty				R/P	Application	Description	Remarks
1	1957 2202 AG0	MAST,steering	1							
2	1958 2203 000	SHAFT,steering	1							
3	1957 2217 000	BOLT	1							
4	H194 0106 016	BOLT,w/washer	2						M6x16	
5	0731 0102 016	LINER	1						t=1.6	
6	0731 0102 016	LINER	1						t=1.6	
7	0830 0100 160	O-RING	1						φ16	
8	HA53 6004 000	BEARING,ball	1							
9	0741 0004 201	C-RING	1						φ42	
10	0740 0001 900	C-RING	3						φ19	
11	1945 7235 AG0	BRACKET	1							
12	3544 7219 102	CUSHION	1							
13	1046 2203 000	SPRING	1							
14	A301 0112 003	NUT	2						M12	
15	1044 2291 000	BUSHING,column	1							
16,17	1947 8305 000	WHEEL,steering	1							
16*		STEERING WHEEL	1							Not Serviceable
17	1947 8307 000	CAP,center	1							
18	A360 0101 402	WASHER,spring	1						M14	
19	1036 6076 000	RUBBER	8							
20	1037 3021 000	COLLAR	4							
21	A062 0110 025	BOLT,stud	2						M10x25	
22	F301 0110 000	NUT,flange	2						M10	
23	F154 0110 035	BOLT,w/washer	2						M10x35	
24	A303 0114 003	NUT	1						M14	
25	0350 0151 026	WASHER	4						M10	
26	1957 2255 AG0	LEVER	1							
27	A050 0112 060	BOLT 7T	1						M12x60	
28	A301 0112 002	NUT	1						M12	
29	2772 2333 010	SPRING	1							
30	1945 8301 AG1	BRACKET,mast	1							
31	1957 2218 001	BOOT,steering	1							
32	1421 2284 000	GRIP	1							
33	1957 2216 000	BOLT	1							

FIG.511 STEERING (2/2)

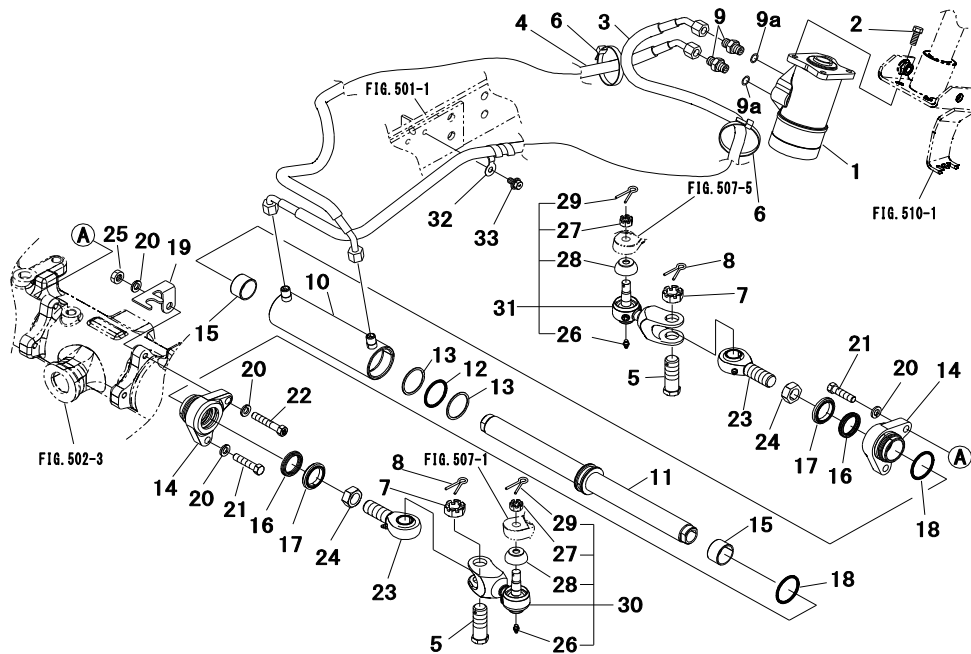

Key No.	Parts No.	Parts Name.	Qty				R/P	Application	Description	Remarks
1	1958 2231 000	STEERING UNIT	1							
2	F155 0110 020	BOLT,w/washer	3						M10x20	
3	1958 2241 000	HOSE L	1							
4	1958 2242 000	HOSE R	1							
5	1031 2217 000	BOLT	2							
6	0051 1070 070	BAND,wire	2							
7	A313 0102 001	NUT	2						M20	
8	0520 0140 036	PIN,split	2						φ4.0×36	
9	0631 1113 130	ADAPTER	2							Inc.9a
9a	0830 1100 110	O-RING	2						φ11	
10-18	1044 2210 AG0	CYLINDER ASSY	1							
10	1044 2253 000	TUBE,cylinder	1							
11	1044 2213 000	ROD,cylinder	1							
12	0830 1100 390	O-RING	1						φ39	
13	0832 0100 390	RING,backup	2						φ39	
14	1044 2274 000	CASE,packing	2							
15	0796 3030 250	BUSHING	2							
16	1030 2276 000	PACKING U	2							
17	1038 2217 000	SEAL,dust	2							
18	0830 1100 400	O-RING	2						φ40	
19	1044 2261 AG0	PLATE	1							
20	A360 0101 002	WASHER,spring	5						M10	
21	A954 0110 040	BOLT	3						M10x40	
22	A930 0110 055	BOLT	1						M10x55	
23	1031 2212 000	ROD END	2							
24	A073 0120 003	NUT	2						M20	
25	A301 0110 002	NUT	1						M10	
26	A650 0100 600	NIPPLE,grease	2							
27	1030 2157 400	NUT	2						M12	
28	1030 2157 200	COVER,dust	2							
29	1030 2157 500	PIN,split	2							
30	1044 2278 AG0	ROD A	1							Inc.26-29
31	1044 2279 AG0	ROD B	1							Inc.26-29
32	0050 2114 083	CLAMP	1							
33	H154 0108 016	BOLT,w/washer	1						M8x16	

FIG.601 CLUTCH HOUSING & CLUTCH

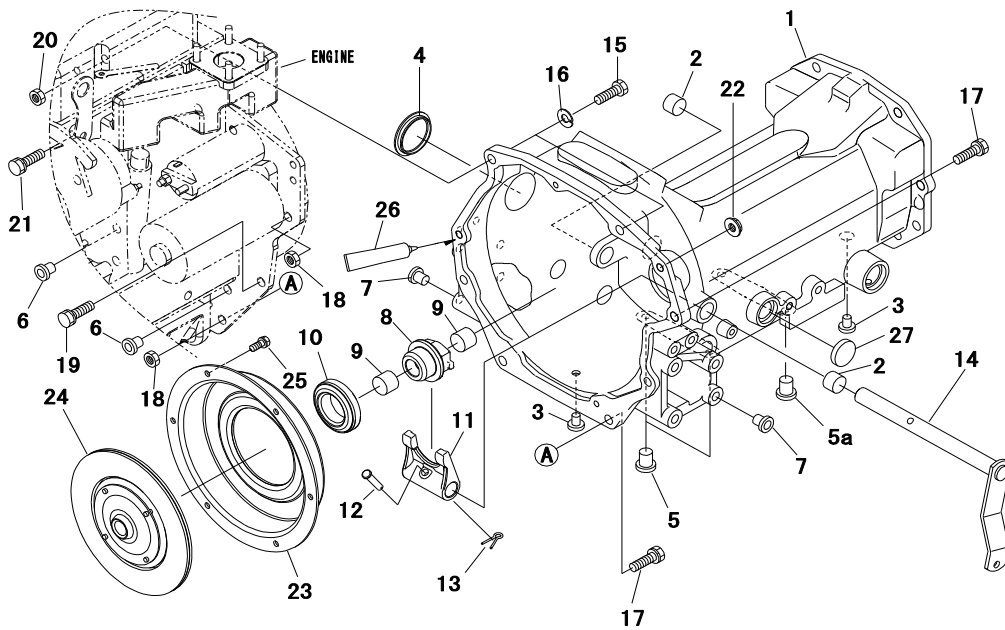

Key No.	Parts No.	Parts Name.	Qty				R/P	Application	Description	Remarks
1	1958 1001 AG0	HOUSING,clutch	1							
2	0796 1020 250	BUSHING	2							
3	2761 3733 000	CAP	2							
4	1333 3103 000	CAP	1							
5	05534-10000	PLUG	2							
5a	05534-10000	PLUG	1							
6	05534-14000	PLUG	2							
7	05534-12000	PLUG	8							
8	1026 1011 000	HUB,release	1							
9	0797 2020 150	BUSHING	2							
10	1176 1015 000	BEARING	1							
11	1176 1014 001	LEVER,clutch	1							
12	F2855-08040	PIN,clevis	1						φ8×40	
13	0520 0120 020	PIN,split	1						φ2×20	
14	1038 1011 AG0	SHAFT,release	1							
15	A055 0112 060	BOLT 7T	2						M12×60	
16	A360 0101 202	WASHER,spring	2						M12	
17	F155 0112 040	BOLT,w/washer	3						M12×40	
18	A303 0112 002	NUT	3						M12	
19	F154 0112 030	BOLT,w/washer	2						M12×30	
20	A303 0112 002	NUT	2						M12	
21	F154 0110 025	BOLT,w/washer	1						M10×25	
22	F303 0110 001	NUT,flange	1						M10	
23	1038 1111 000	COVER ASSY	1							
24	1025 0821 000	DISK ASSY	1							
25	F154 0108 020	BOLT,w/washer	6						M8×20	
26	TB1206D	GASKET	AR							
27	0834 0032 070	CAP,seal	2						φ32	

FIG.602 TRANSMISSION (1/4)

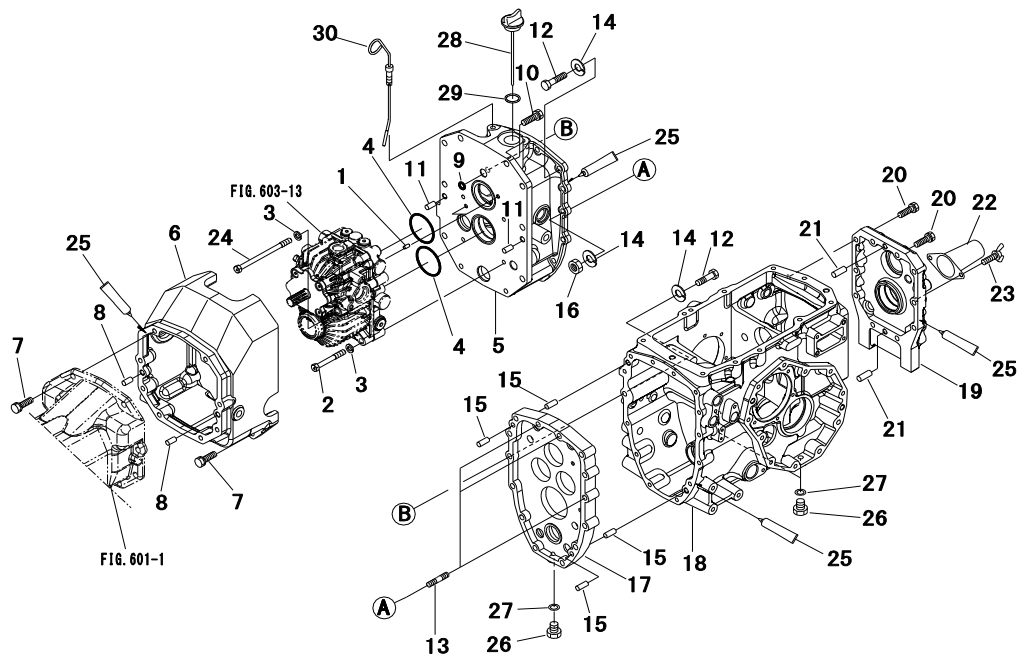

Key No.	Parts No.	Parts Name.	Qty				R/P	Application	Description	Remarks
1	0540 1006 012	PIN,dowel	2						φ6×12	
2	A054 0110 075	BOLT 7T	2						M10×75	
3	A360 0101 002	WASHER,spring	4						M10	
4	0830 0500 630	O-RING	2						φ63	
5	1958 1302 AG0	CASE,center	1							
6	1958 1304 AG0	CASE,hst	1							
7	F154 0112 035	BOLT,w/washer	10						M12×35	
8	0540 1010 020	PIN,dowel	2						φ10×20	
9	0830 1100 140	O-RING	1						φ14	
10	F154 0112 035	BOLT,w/washer	8						M12×35	
11	0540 1010 020	PIN,dowel	2						φ10×20	
12	A054 0110 065	BOLT 7T	11						M10×65	
13	A063 0110 060	STUD	3						M10×60	
14	A360 0101 002	WASHER,spring	14						M10	
15	0540 1010 025	PIN,dowel	4						φ10×25	
16	A301 0110 002	NUT	3						M10	
17	1044 1202 AG0	HOLDER,bearing	1							
18	1944 1203 AG4	HOUSING,diff	1							
19	1945 1405 AG0	COVER,pto	1							
20	F154 0110 050	BOLT,w/washer	10						M10×50	
21	0540 1010 020	PIN,dowel	2						φ10×20	
22	1031 1382 000	CAP P.T.O	1							
23	A140 0600 812	BOLT,wing	2						M8×12	
24	A054 0110 140	BOLT	2						M10×140	
25	TB1206D	GASKET	AR							
26	1025 0808 000	PLUG	3							
27	0833 1001 200	WASHER,seal	3						M12	
28	67472-10601	PLUG,oil	1							
29	0830 0100 280	O-RING	1						φ28	
30	1964 1319 000	GAGE,oil	1							

FIG.603 TRANSMISSION (2/4)

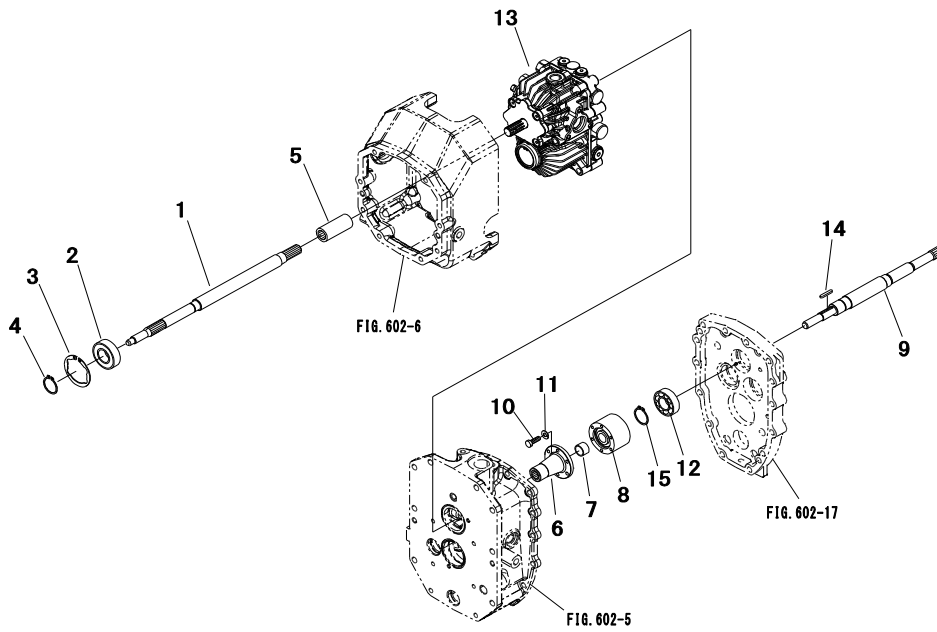

Key No.	Parts No.	Parts Name.	Qty			R/P	Application	Description	Remarks
1	1958 1311 000	SHAFT,drive	1	26H					
2	0750 0562 044	BEARING,ball	1					6204DD	
3	0741 0004 701	C-RING	1					φ47	
4	0740 0002 000	C-RING	1					φ20	
5	1044 1214 000	BOSS,spline	1						
6	1958 1315 000	FLANGE	1						
7	0797 2020 150	BUSHING	1						
8	1968 1363 000	CLUTCH	1						
9	1958 1316 000	SHAFT,drive	1						
10	HA12 0319 000	BOLT	6						
11	A360 0100 602	WASHER,spring	6					M6	
12	0750 0062 050	BEARING,ball	1					6205	
13	1958 1301 000	HST UNIT	1						Ref.603A
14	0572 0006 040	KEY	1						
15	0740 0002 500	C-RING	1					φ25	

FIG.603A HST UNIT

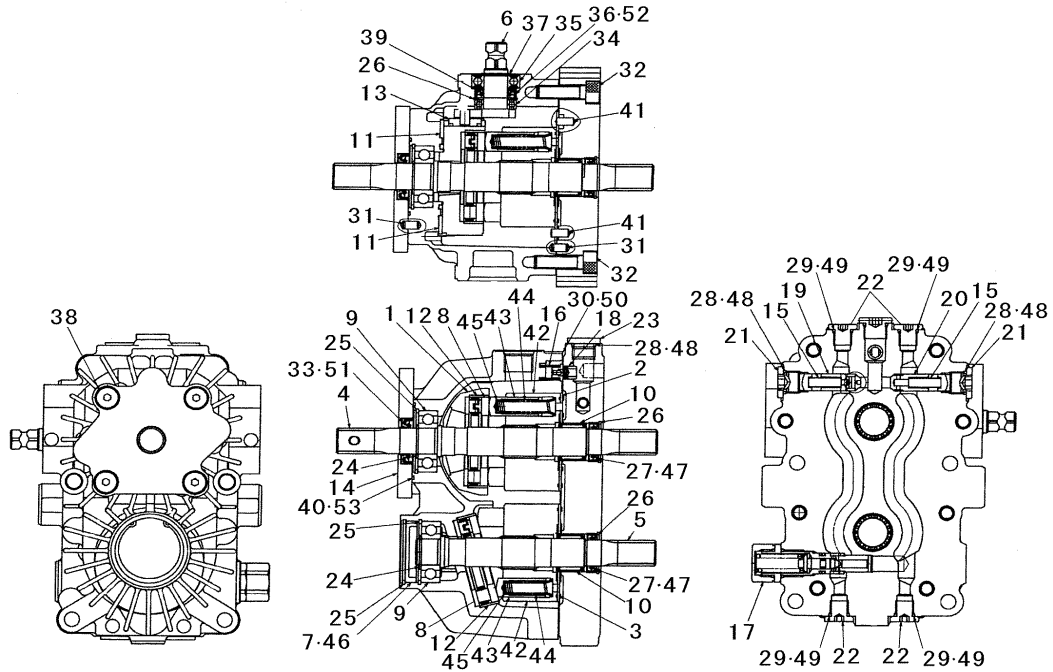

Key No.	Parts No.	Parts Name.	Qty				R/P	Application	Description	Remarks
1-45	1958 1301 000	HST UNIT	1							
1	1958 1301 180	PLATE,swash	1							
2	1958 1301 210	PLATE,valve	1							
3	1958 1301 220	PLATE,valve	1							
4	1958 1301 230	SHAFT	1							
5	1958 1301 240	SHAFT	1							
6	1958 1301 250	SHAFT,trunnion	1							
7	1958 1301 260	PLUG,bore	1							
8	1958 1301 270	BEARING	2							
9	1958 1301 280	BEARING	2							
10	1958 1301 290	BEARING	2							
11	1958 1301 310	BUSHING	2							
12	1958 1301 320	BUSHING	2							
13	1958 1301 330	METAL,slide	1							
14	1958 1301 340	COVER	1							
15	1958 1301 360	SPRING	2							
16	1958 1301 370	SPRING	1							
17	1958 1301 380	VALVE S/A	1							
18	1958 1301 390	VALVE S/A	1							
19	1958 1301 410	POPPET	1							
20	1958 1301 420	POPPET	1							
21	1958 1301 430	PLUG	2							
22	1958 1301 440	PLUG	4							
23	1958 1301 450	PLUG	1							
24	0740 0002 000	C-RING	2						φ20	
25	0741 0004 700	C-RING	3						φ47	
26	0741 0003 000	C-RING	3						φ30	
27	1958 1301 510	SEAL,oil	2							
28	0830 0100 140	O-RING	3						φ14	
29	0830 0100 110	O-RING	4						φ11	
30	1958 1301 540	GASKET	1							
31	1958 1301 550	PIN	4							
32	A544 0710 035	BOLT	8						M10x35	
33	1958 1301 590	SEAL,oil	1							
34	1958 1301 610	BEARING	1							

FIG.603A HST UNIT

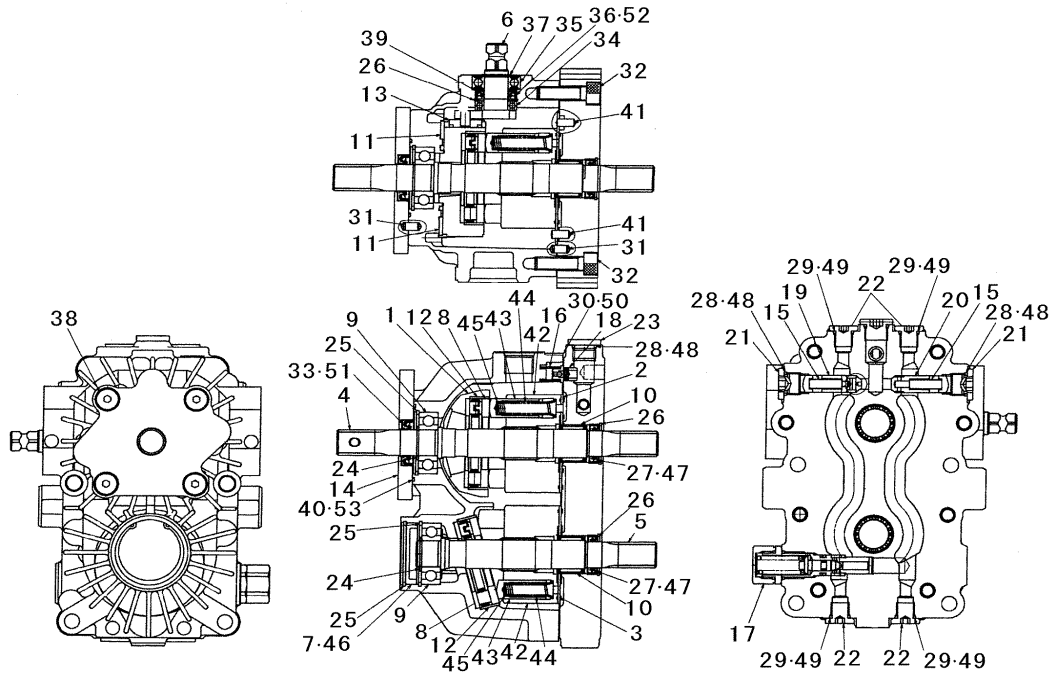

Key No.	Parts No.	Parts Name.	Qty			R/P	Application	Description	Remarks
35	1958 1301 620	BEARING	1	26H					
36	1958 1301 630	SEAL,oil	1						
37	0740 0001 700	C-RING	1					φ17	
38	1958 1301 650	SCREW	4						
39	1958 1301 660	WASHER	1						
40	1958 1301 670	O-RING	1						
41	1958 1301 680	PIN	2						
42-45	*	CYL BLOCK ASSY	2						Not Serviceable
42	*	BLOCK,cylinder	4						Not Serviceable
43	*	PISTON	18						Not Serviceable
44	*	SPRING	18						Not Serviceable
45	*	HOLDER,spring	18						Not Serviceable
46-53	1958 1301 110	KIT,repair	1						
46	1958 1301 260	PLUG,bore	1						
47	1958 1301 510	SEAL,oil	2						
48	0830 0100 140	O-RING	2					φ14	
49	0830 0100 110	O-RING	4					φ11	
50	1958 1301 540	GASKET	1						
51	1958 1301 590	SEAL,oil	1						
52	1958 1301 630	SEAL,oil	1						
53	1958 1301 670	O-RING	1						

FIG.604 TRANSMISSION (3/4)

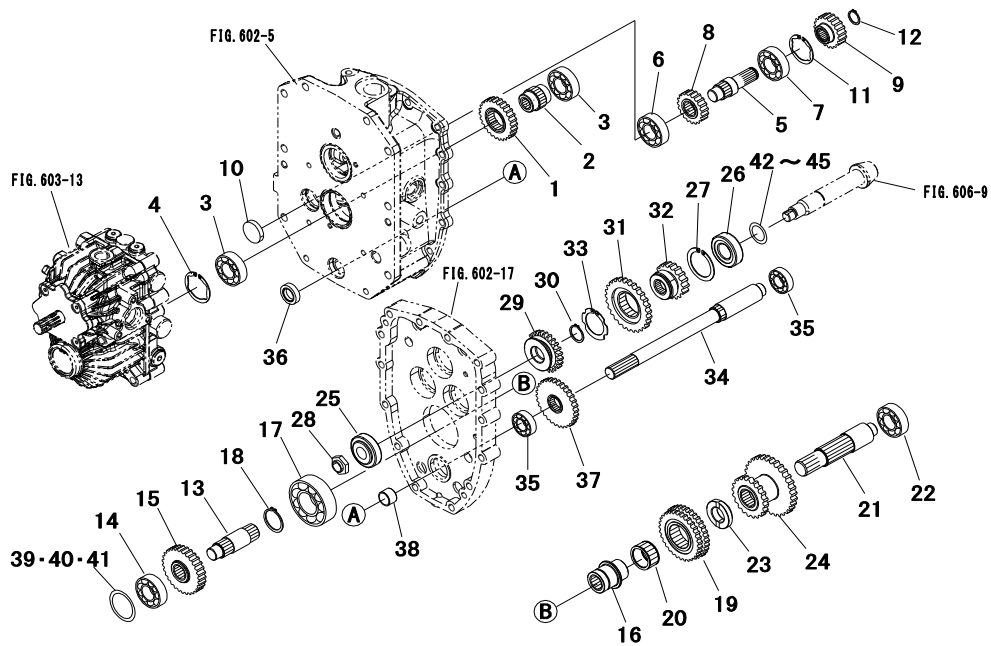

Key No.	Parts No.	Parts Name.	Qty			R/P	Application	Description	Remarks
			26H						
1	1958 1321 000	GEAR 26T	1					26T	
2	1958 1322 000	BOSS,spline	1						
3	0750 0060 060	BEARING,ball	2					6006	
4	0741 0005 501	C-RING	1					φ55	
5	1958 1327 000	SHAFT	1						
6	0750 0062 040	BEARING,ball	1					6204	
7	0752 0663 040	BEARING,ball	1					6304RSH2	
8	1958 1325 000	GEAR 19T	1					19T	
9	1958 1326 000	GEAR 19T	1					19T	
10	0834 0035 070	CAP,seal	1					φ35	
11	0741 0005 201	C-RING	1					φ52	
12	0740 0002 000	C-RING	1					φ20	
13	1958 1332 000	SHAFT	1						
14	0752 0663 040	BEARING,ball	1					6304RSH2	
15	1958 1331 000	GEAR 29T	1					29T	
16	1044 1251 000	JOINT	1						
17	0750 0062 070	BEARING,ball	1					6207	
18	0740 0003 500	C-RING	1					φ35	
19	1958 1223 000	GEAR 31-34T	1					31-34T	
20	0780 2323 920	BEARING,needle	1						
21	1958 1337 000	SHAFT,sub	1						
22	0750 0063 040	BEARING,ball	1					6304	
23	1044 1259 001	COLLAR	1						
24	1958 1346 000	GEAR 20-31T	1					20-31T	
25	0770 0030 304	BEARING,taper	1					30304	
26	1945 1498 000	BEARING	1						
27	1944 1291 000	RING	1						
28	1044 1226 001	NUT	1						
29	1044 1253 000	GEAR 25T	1					25T	
30	0740 0002 500	C-RING	1					φ25	
31	1958 1347 000	GEAR 27T	1					27T	
32	1958 1348 000	GEAR 17T	1					17T	
33	0740 0004 201	C-RING	1					φ42	
34	1958 1352 000	SHAFT,4wd	1						
35	0750 0060 040	BEARING,ball	2					6004	

FIG.604 TRANSMISSION (3/4)

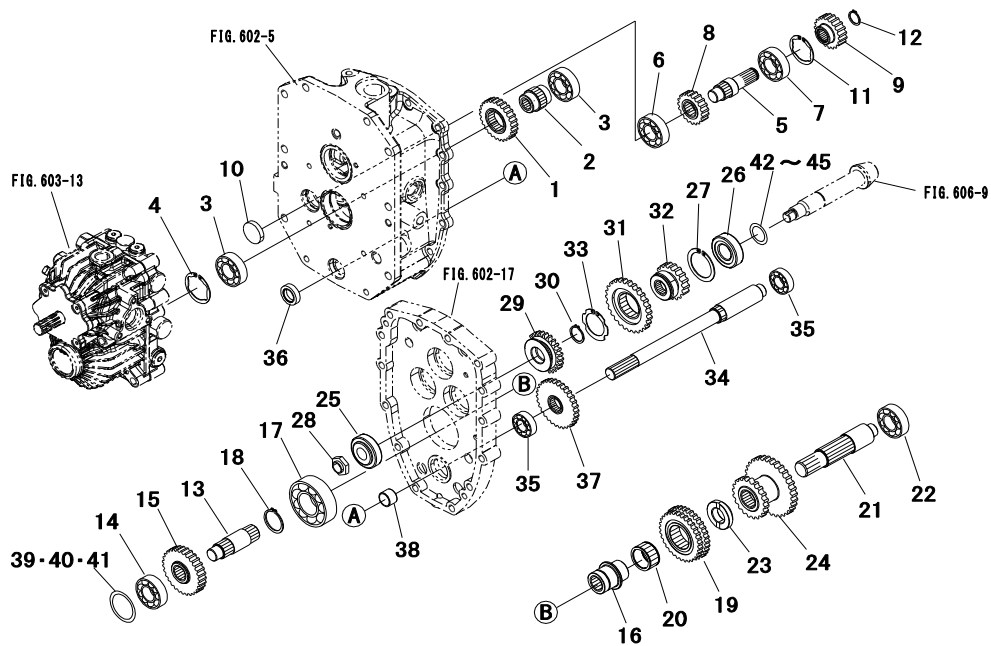

Key No.	Parts No.	Parts Name.	Qty		R/P	Application	Description	Remarks
36	0840 1020 358	SEAL,oil	1	26H			TC20358	
37	1958 1222 000	GEAR 30T	1				30T	
38	0797 2020 150	BUSHING	1					
39	0730 0005 202	LINER	AR				t=0.2	
40	0730 0005 206	LINER	AR				t=0.6	
41	0730 0005 210	LINER	AR				t=1.0	
42-45	1021 2158 000	LINER SET	AR					
42	0731 0002 501	LINER	AR				t=0.15	
43	0731 0002 502	LINER	AR				t=0.2	
44	0731 0002 504	LINER	AR				t=0.4	
45	0731 0002 508	LINER	AR				t=0.8	

FIG.605 TRANSMISSION (4/4)

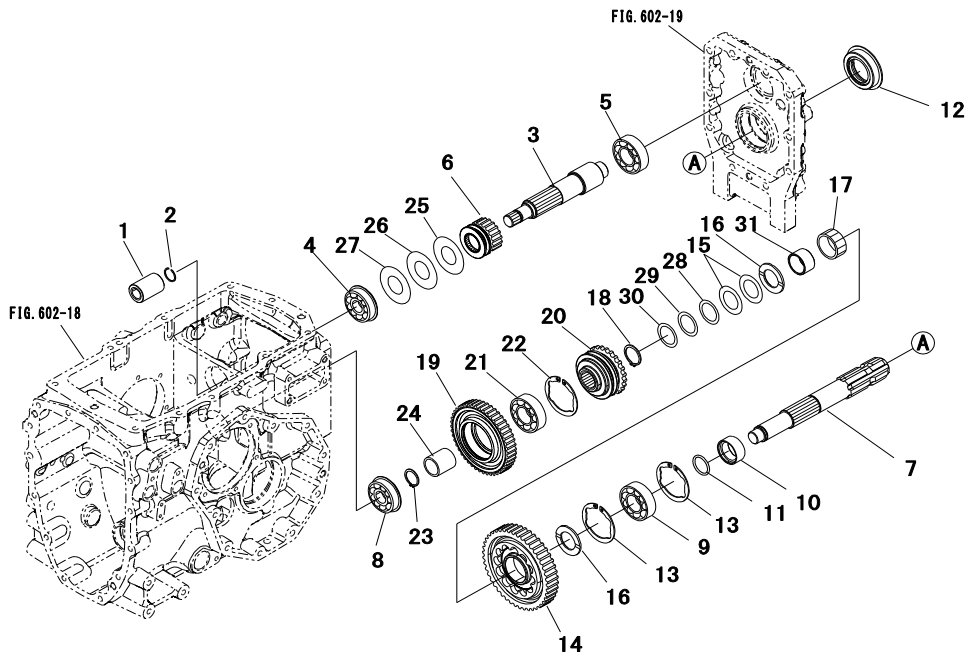

Key No.	Parts No.	Parts Name.	Qty				R/P	Application	Description	Remarks
1	1957 1216 000	BOSS,spline	1							
2	1031 1363 001	RING	1							
3	1957 1247 000	SHAFT,pto drive	1							
4	0750 0063 045	BEARING,ball	1						6304	
5	0752 0663 050	BEARING,ball	1						6305	
6	1957 1248 000	GEAR 19T	1						19T	
7	1957 1254 000	SHAFT,pto	1							
8	0750 0063 045	BEARING,ball	1						6304	
9	0750 0062 060	BEARING,ball	1						6206	
10	1025 1405 000	BUSHING	1							
11	0830 0100 300	O-RING	1						φ30	
12	1021 1314 000	SEAL,oil	1							
13	0741 0006 201	C-RING	2						φ62	
14	1958 1252 000	GEAR 44T	1						44T	
15	1044 1235 000	LINER	2							
16	1041 1237 000	LINER	2							
17	1044 1288 000	BEARING	1							
18	0740 0003 000	C-RING	1						φ30	
19	1957 1249 000	GEAR 46T	1						46T	
20	1958 1253 000	GEAR 24T	1						24T	
21	0752 0663 050	BEARING,ball	1						6305	
22	0741 0006 201	C-RING	1						φ62	
23	0740 0002 500	C-RING	1						φ25	
24	1957 1253 000	COLLAR	1							
25-27	1957 1261 000	LINER SET	AR							
25	0731 0002 001	LINER	AR						t=0.15	
26	0731 0002 002	LINER	AR						t=0.2	
27	0731 0002 004	LINER	AR						t=0.4	
28-30	1019 0625 000	LINER SET	AR							
28	0731 0003 001	LINER	AR						t=0.15	
29	0731 0003 002	LINER	AR						t=0.2	
30	0731 0003 004	LINER	AR						t=0.4	
31	1044 1294 000	COLLAR	1							

FIG.606 FINAL DRIVE(1/2)

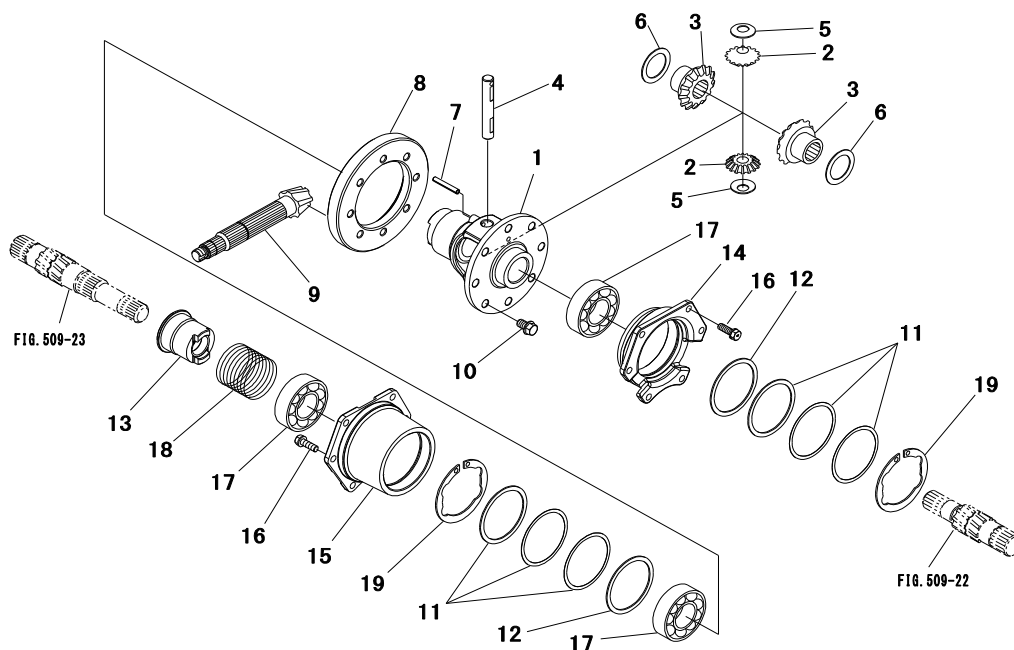

Key No.	Parts No.	Parts Name.	Qty			R/P	Application	Description	Remarks
1-10	1044 1401 001	DIFF CASE ASSY	1						
1	1044 1404 000	DIFF CASE	1						
2	1019 1412 000	PINION,mate	2						
3	1019 1413 000	GEAR,side	2						
4	1019 1414 000	SHAFT,pinion	1						
5	1019 1415 000	WASHER,thrust	2						
6	1019 1416 000	WASHER,thrust	2						
7	0550 0006 040	PIN,spring	1					φ6×40	
8,9	1044 1403 001	GEAR PINION SET	1						
8*		GEAR,ring	1						Not Serviceable
9*		SHAFT,pinion	1						Not Serviceable
10	1218 6568 000	BOLT	8						
11	1007 0618 000	LINER	AR					t=0.1	
	1007 0618 100	LINER	AR					t=0.2	
	1007 0618 200	LINER	AR					t=0.4	
12	1025 1535 000	LINER	2						
13	1044 1421 000	SLEEVE	1						
14	1044 1416 000	HOLDER LH	1						
15	1044 1417 000	HOLDER RH	1						
16	F154 0108 025	BOLT,w/washer	12					M8×25	
17	0750 0060 100	BEARING,ball	3					6010	
18	1135 1416 000	SPRING	1						
19	0741 0008 001	C-RING	2					φ80	

FIG.607 FINAL DRIVE(2/2)

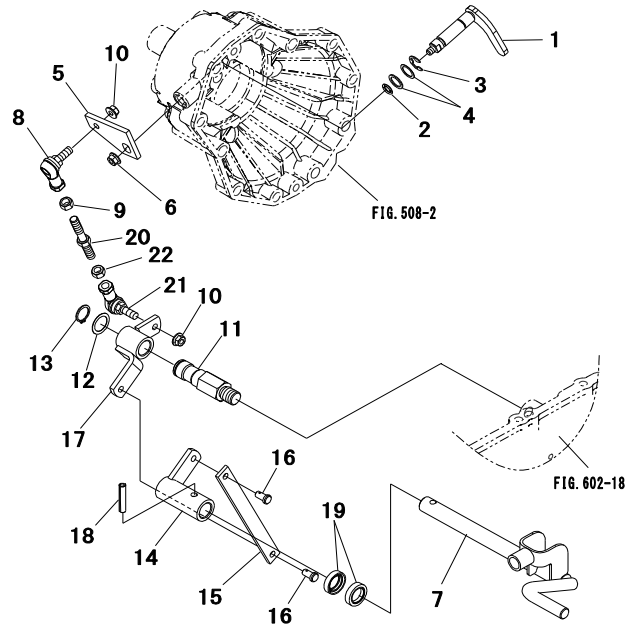

Key No.	Parts No.	Parts Name.	Qty			R/P	Application	Description	Remarks
1	1044 1423 001	SHIFTER	1	26H					
2	0830 0100 110	O-RING	1					ϕ 11	
3	0742 0001 200	E-RING	1					ϕ 12	
4	0731 0001 504	LINER	AR					t=0.4	
	0731 0001 512	LINER	AR					t=1.2	
5	1044 1424 AG1	ARM,diff lock	1						
6	F301 0108 001	NUT,flange	1					M8	
7	1958 1442 AG0	PEDAL,difflock	1						
8	1946 7721 000	JOINT L,ball	1						
9	A303 2110 002	NUT	1					M10	
10	F301 0108 000	NUT,flange	2					M8	
11	1958 1429 000	SHAFT	1						
12	0731 0102 004	LINER	1					t=0.4	
13	0740 0102 000	C-RING	1					ϕ 20	
14-17	1958 1430 AG0	LINK ASSY	1						
14	1958 1431 000	ARM,difflock	1						
15	1957 1435 000	PLATE	1						
16	0562 0008 016	PIN,clevis	2					ϕ 8x16	
17	1958 1434 000	LINK,difflock	1						
18	0550 0008 050	PIN,spring	1					ϕ 8x50	
19	0840 1020 307	SEAL,oil	2					TC20307	
20	1957 1436 000	ROD	1						
21	1946 7723 000	JOINT R,ball	1						
22	A303 0110 002	NUT	1					M10	

FIG.608 MID PTO

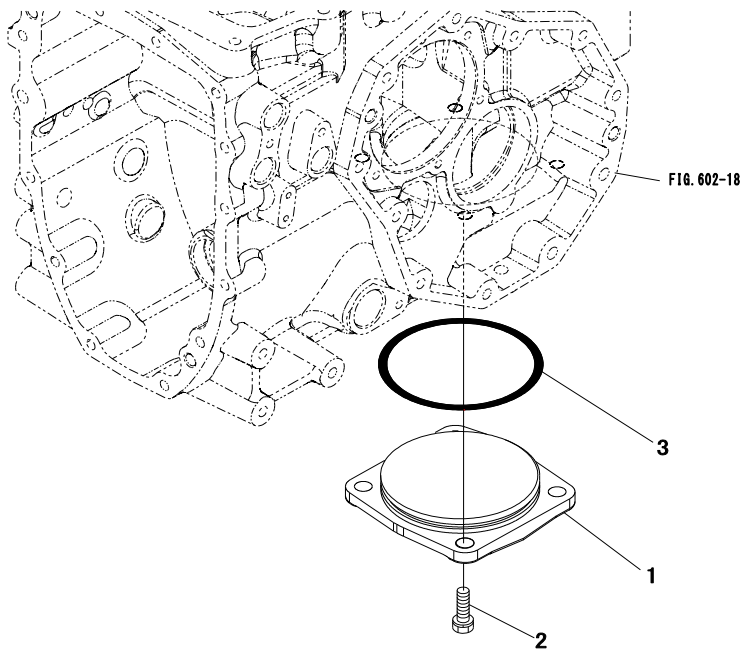

Key No.	Parts No.	Parts Name.	Qty				R/P	Application	Description	Remarks
1	1957 1602 AG0	COVER	1	26H						
2	F154 0112 035	BOLT,w/washer	2					M12x35		
3	0830 0201 100	O-RING	1					φ110		

FIG.609 TRANSMISSION CONTROL(1/4)

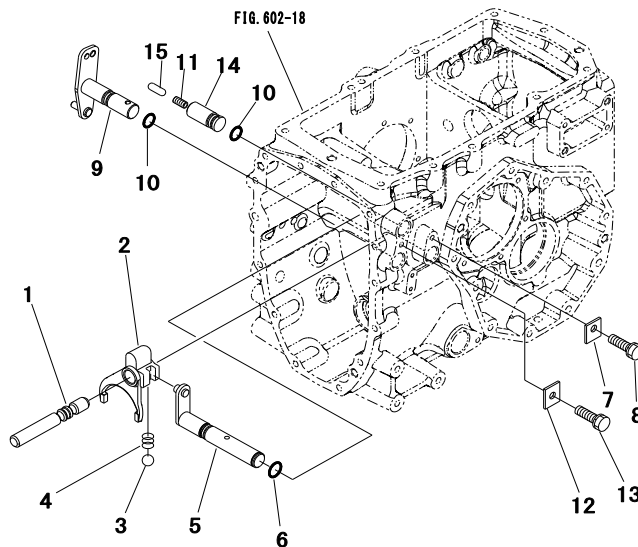

Key No.	Parts No.	Parts Name.	Qty		R/P	Application	Description	Remarks
1	1958 1717 000	RAIL,sub	1					
2	1044 1718 001	FORK,sub	1					
3	0800 0000 900	BALL	1				11/32"	
4	1037 1764 001	SPRING	1					
5	1957 1719 000	SHIFTER,sub	1					
6	0830 0100 160	O-RING	1				φ16	
7	1025 1304 000	PLATE	1					
8	F154 0108 020	BOLT,w/washer	1				M8×20	
9	1044 1725 000	SHIFTER,4wd	1					
10	0830 0100 160	O-RING	2				φ16	
11	1030 1791 000	SPRING	1					
12	1025 1109 001	PLATE	1					
13	F154 0108 020	BOLT,w/washer	1				M8×20	
14	1044 1726 000	HOLDER,spring	1					
15	1174 1737 000	PIN	1					

FIG.610 TRANSMISSION CONTROL(2/4)

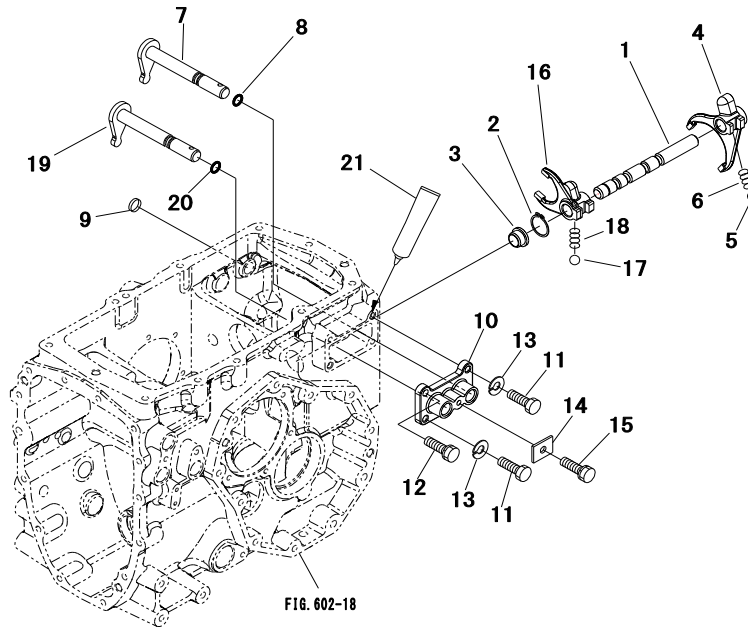

Key No.	Parts No.	Parts Name.	Qty				R/P	Application	Description	Remarks
1	1957 1731 000	RAIL,pto	1	26H						
2	0740 0001 600	C-RING	1						φ16	
3	1957 1732 000	SPACER	1							
4	1957 1733 000	FORK,rear pto	1							
5	0800 0000 900	BALL	1						11/32"	
6	1037 1764 001	SPRING	1							
7	1958 1733 000	SHIFTER,pto	1							
8	0830 0100 120	O-RING	1						φ12	
9	0834 0016 050	CAP,seal	1						φ16	
10	1957 1735 AG0	COVER	1							
11	3700 1063 000	BOLT,reamer	2							
12	F154 0108 025	BOLT,w/washer	2						M8x25	
13	A360 0100 802	WASHER,pring	2						M8	
14	1025 1109 001	PLATE	1							
15	F154 0108 016	BOLT,w/washer	1						M8x16	
16	1957 1651 000	FORK,mid pto	1							
17	0800 0000 900	BALL	1						11/32"	
18	1037 1764 001	SPRING	1							
19	1958 1733 000	SHIFTER,pto	1							
20	0830 0100 120	O-RING	1						φ12	
21	TB1206D	GASKET	AR							

FIG.611 TRANSMISSION CONTROL(3/4)

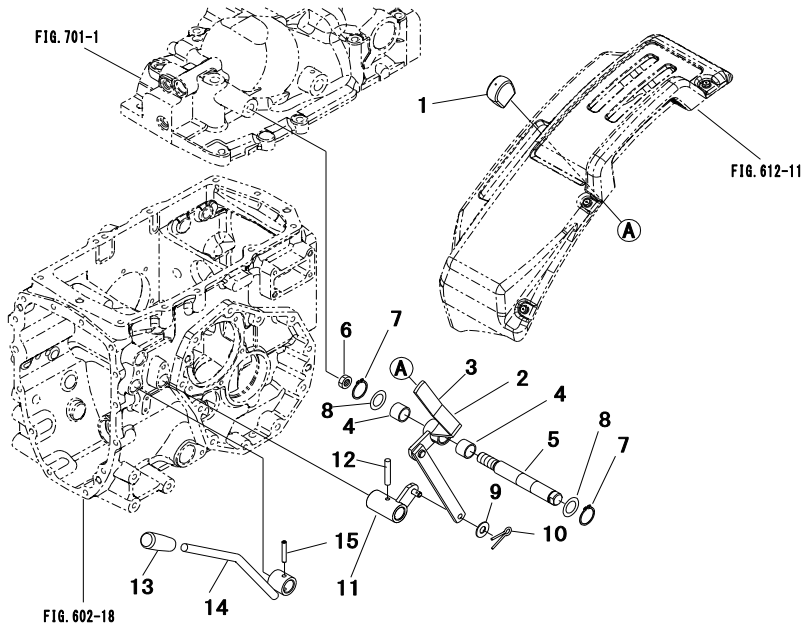

Key No.	Parts No.	Parts Name.	Qty		R/P	Application	Description	Remarks
1	1039 2491 000	GRIP	1					
2	1044 2476 000	TUBE	1					
3	1958 1764 AG0	LEVER.sub	1					
4	0797 2020 100	BUSHING	2					
5	1044 1762 001	SHAFT,main.sub	1					
6	A301 0116 003	NUT	1				M16	
7	0740 0102 000	C-RING	2				φ20	
8	0731 0102 010	LINER	2				t=1.0	
9	0350 0140 818	WASHER	1				M8	
10	0520 0125 020	PIN,split	1				φ2.5×20	
11	1957 1765 AG1	LINK,sub	1					
12	1038 1725 000	PIN,spring	1					
13	0691 0012 258	GRIP	1					
14	1958 1777 AG0	LEVER,4wd	1					
15	1038 1725 000	PIN,spring	1					

FIG.612 TRANSMISSION CONTROL(4/4)

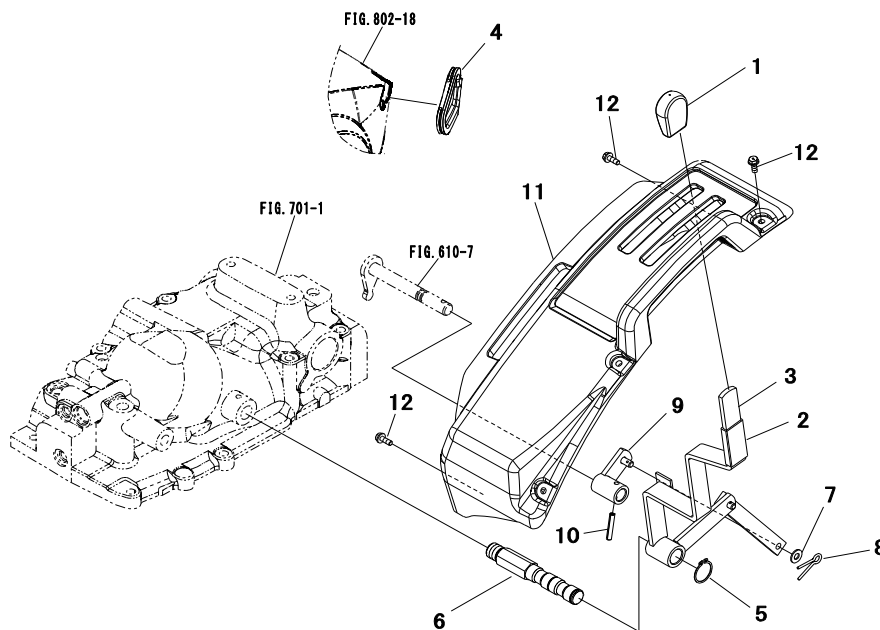

Key No.	Parts No.	Parts Name.	Qty				R/P	Application	Description	Remarks
1	1044 1769 000	GRIP	1							
2	1044 1768 000	TUBE	1							
3	1958 1773 AG1	LEVER,rear pto	1							
4	1957 1779 000	COVER	1							
5	0740 0102 000	C-RING	1					φ20		
6	1957 1773 000	SHAFT,pto	1							
7	0350 0140 818	WASHER	1					M8		
8	0520 0125 020	PIN,split	1					φ2.5×20		
9	1958 1778 AG0	LINK,rear pto	1							
10	1038 1725 000	PIN,spring	1							
11	1958 1788 000	LEVER GUIDE LH	1							
12	H194 0106 016	BOLT,w/washer	5					M6×16		

FIG.613 CLUTCH & BRAKE CONTROL

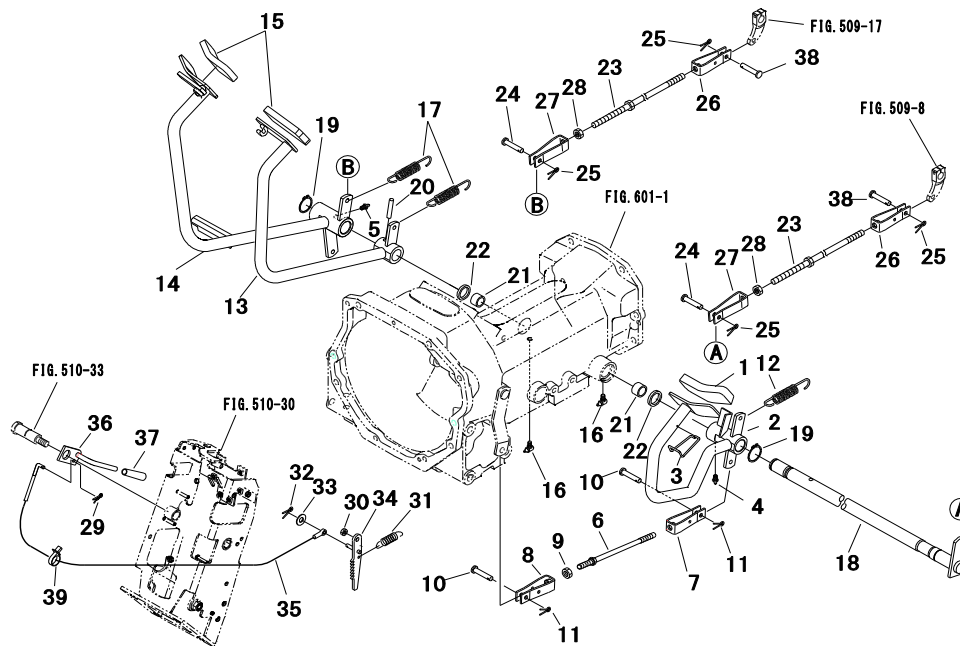

Key No.	Parts No.	Parts Name.	Qty				R/P	Application	Description	Remarks
1	1193 1812 000	COVER,pedal	1							
2	1957 1811 AG0	PEDAL,clutch	1							
3	1039 1815 001	HOOK	1							
4	A651 3100 300	NIPPLE,grease	1							
5	A651 3100 300	NIPPLE,grease	1							
6	1044 1813 000	ROD,clutch	1							
7	1044 1814 000	JOINT	1							
8	1039 1823 000	JOINT	1							
9	A301 0110 002	NUT	1						M10	
10	0562 1108 025	PIN,clevis	2						φ8×25	
11	0520 0125 016	PIN,split	2						φ2.5×16	
12	1044 1841 000	SPRING	1							
13	1957 1815 AG0	PEDAL LH,brake	1							
14	1957 1819 AG1	PEDAL RH,brake	1							
15	1193 1812 000	COVER,pedal	2							
16	A651 3100 300	NIPPLE,grease	2							
17	67200-06300	SPRING	2							
18	1957 1825 AG0	SHAFT,brake	1							
19	0740 0102 500	C-RING	2						φ25	
20	0550 0008 040	PIN,spring	1						φ8×40	
21	0797 2025 200	BUSHING	2							
22	0840 0025 355	SEAL,oil	2							
23	1045 1829 001	ROD,brake	2							
24	0562 1108 025	PIN,clevis	2						φ8×25	
25	0520 0125 016	PIN,split	4						φ2.5×16	
26	1044 1814 000	JOINT	2							
27	1039 1823 000	JOINT	2							
28	A301 0110 002	NUT	2						M10	
29	0521 0106 000	PIN,snap	1						φ6	
30	A381 0108 000	NUT	1						M8	
31	1974 0722 000	SPRING	1							
32	0520 0125 012	PIN,split	1						φ2.5×12	
33	0350 0130 613	WASHER	1						M6	
34	1956 1829 002	RACHET, parking	1							
35	1957 1838 000	WIRE	1							

FIG.614 HST CONTROL(1/2)

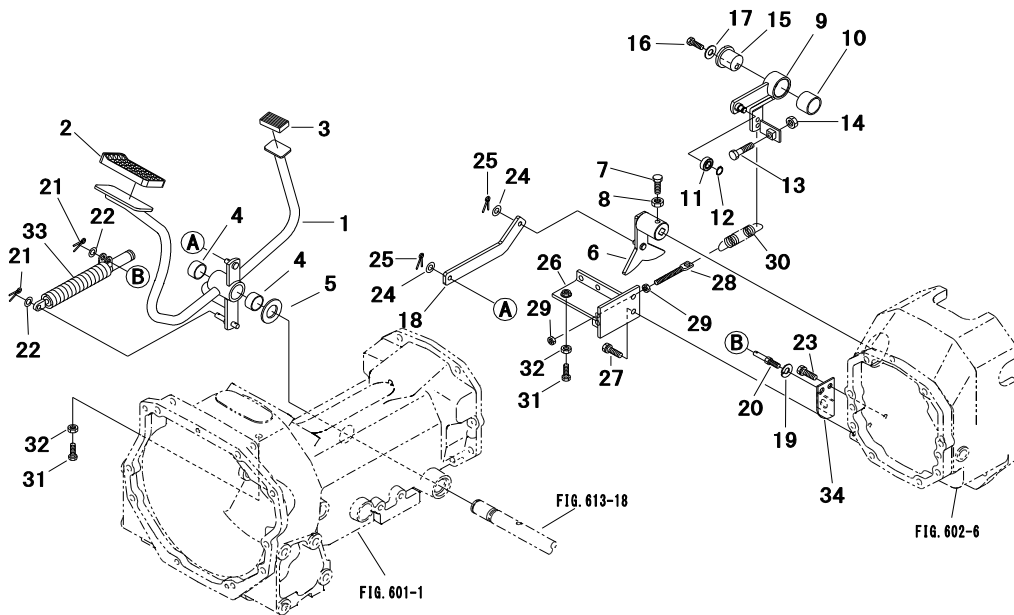

Key No.	Parts No.	Parts Name.	Qty				R/P	Application	Description	Remarks
1	1958 2301 AG0	PEDAL,hst	1							
2	1193 1812 000	COVER,pedal	1							
3	1032 0228 000	COVER,pedal	1							
4	0796 1025 200	BUSHING	2							
5	1945 7909 000	WASHER	1							
6	1958 2302 AG0	ARM,trunnion	1							
7	1963 2304 000	BOLT,set	1							
8	A303 0110 003	NUT	1						M10	
9	1958 2303 000	ARM,neutral	1							
10	0796 3030 250	BUSHING	1							
11	0750 0560 004	BEARING,ball	1						6000DD	
12	0740 0101 000	C-RING	1						φ10	
13	A040 0110 045	BOLT 7T	1						M10x45	
14	A301 0110 002	NUT	1						M10	
15	1957 2304 000	SHAFT,holder	1							
16	A534 0108 045	BOLT 7T,reamer	1						M8x45	
17	0350 0150 822	WASHER	1						M8	
18	1958 2311 000	PLATE	1							
19	A360 0100 802	WASHER,spring	1						M8	
20	1957 2342 000	BOLT,set	1							
21	0520 0125 020	PIN,split	2						φ2.5x20	
22	0350 0140 818	WASHER	2						M8	
23	F154 0108 020	BOLT,w/washer	1						M8x20	
24	0350 0140 818	WASHER	2						M8	
25	0520 0125 020	PIN,split	2						φ2.5x20	
26	1957 2312 AG1	BRACKET	1							
27	F154 0108 020	BOLT,w/washer	2						M8x20	
28	3660 3122 000	ADJUSTER	1							
29	A301 0108 002	NUT	2						M8	
30	1957 2316 000	SPRING	1							
31	A050 0108 045	BOLT 7T	2						M8x45	
32	A301 0108 002	NUT	2						M8	
33	1957 2313 000	DAMPER	1							
34	1957 2315 001	BRACKET,s.w	1							

FIG.615 HST CONTROL(2/2)

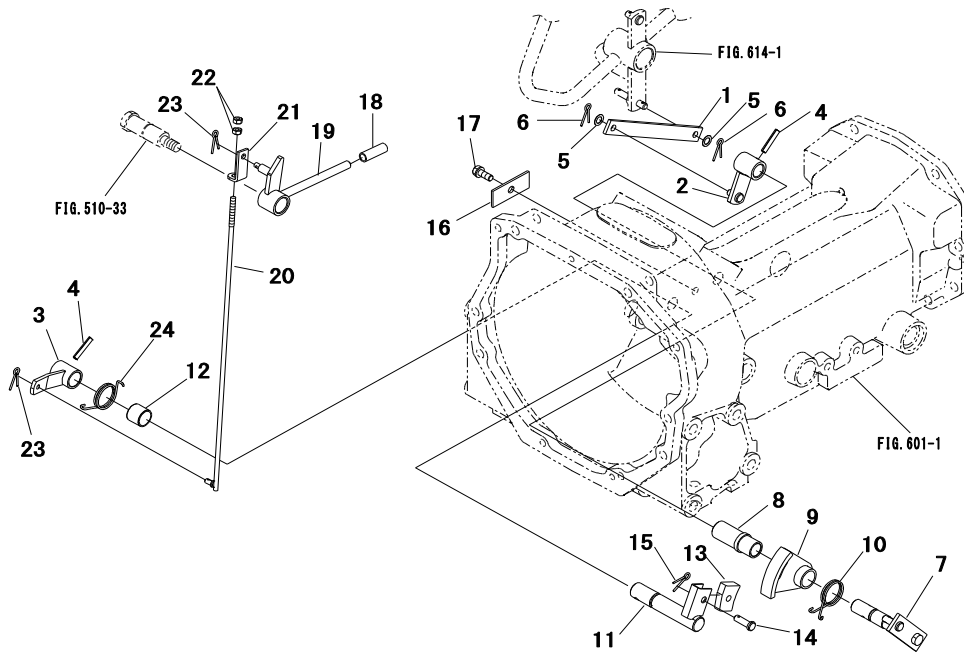

Key No.	Parts No.	Parts Name.	Qty			R/P	Application	Description	Remarks
1	1957 2321 001	PLATE,speed con	1						
2	1957 2322 AG0	LINK,speed con	1						
3	1957 2323 AG0	ARM,speed con	1						
4	0550 0006 032	PIN,spring	2					φ6×32	
5	2761 3615 000	WASHER	2						
6	0520 0125 020	PIN,split	2					φ2.5×20	
7	1963 2311 000	SHAFT,pedal	1						
8	1963 2312 000	SHAFT	1						
9	1963 2313 000	ARM,lock	1						
10	1963 2317 000	SPRING	1						
11	1963 2334 000	ARM,brake	1						
12	0797 2020 200	BUSHING	1						
13	1963 2336 000	SHOE	1						
14	0562 0108 025	PIN,clevis	1					φ8×25	
15	0520 0125 016	PIN,split	1					φ2.5×16	
16	1957 2325 AG0	PLATE	1						
17	F154 0108 020	BOLT,w/washer	1					M8×20	
18	1421 2284 000	GRIP	1						
19	1957 2331 AG0	LEVER,speed con	1						
20	1957 2332 000	ROD,speed con	1						
21	1957 2335 000	PLATE	1						
22	A300 0106 002	NUT	2					M6	
23	0520 0125 016	PIN,split	2					φ2.5×16	
24	1957 2345 000	SPRING	1						

FIG.701 HYDRAULIC LIFT (1/3)

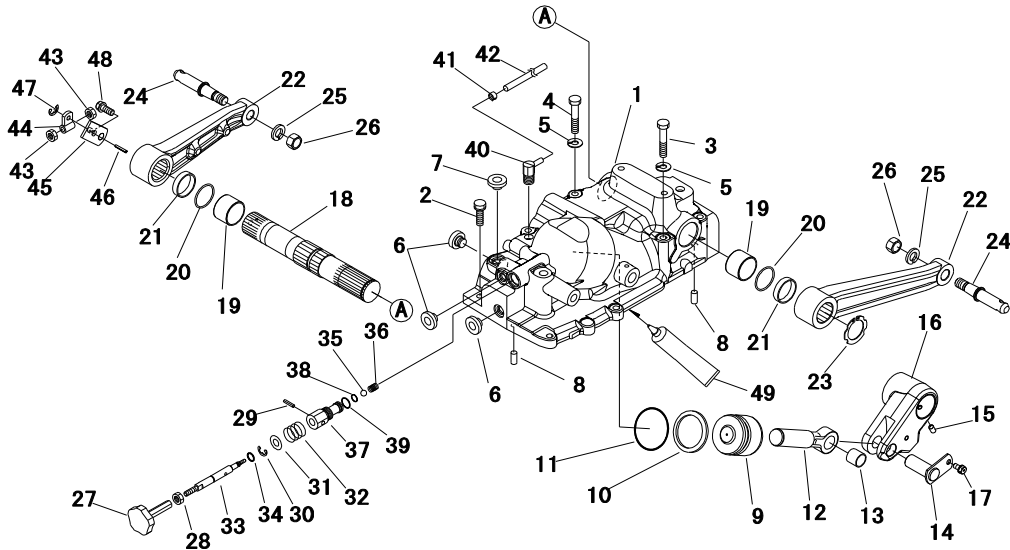

Key No.	Parts No.	Parts Name.	Qty				R/P	Application	Description	Remarks
1	1946 1925 AG0	HOUSING,hydraul	1							
2	F154 0110 040	BOLT,w/washer	5						M10x40	
3	A054 0110 110	BOLT 7T	5						M10x110	
4	A054 0110 130	BOLT 7T	1						M10x130	
5	A360 0101 002	WASHER,spring	6						M10	
6	HA43 0102 000	PLUG	3							
7	HA43 0103 000	PLUG	1							
8	0540 1010 020	PIN,dowel	2						φ10x20	
9	1055 1918 000	PISTON	1							
10	0832 0100 650	RING	1							
11	0830 0100 650	O-RING	1						φ65	
12	1055 1915 000	ROD,piston	1							
13	0797 2022 200	BUSHING	1							
14	1055 1912 000	PIN	1							
15	HA13 0401 000	SCREW	1							
16	1055 1911 000	ARM,power	1							
17	F154 0108 016	BOLT,w/washer	1						M8x16	
18	1946 1908 000	SHAFT,hydraulic	1							
19	0796 1040 400	BUSHING	2							
20	0830 0120 400	O-RING	2						φ40	
21	1021 2421 000	COLLAR	2							
22	1055 1905 AG0	ARM,lift	2							
23	0740 0004 001	C-RING	1						φ40	
24	1044 2409 000	PIN,lift arm	2							
25	A360 0101 602	WASHER,spring	2						M16	
26	A303 0116 002	NUT	2						M16	
27	1032 2427 000	KNOB	1							
28	A301 0108 002	NUT	1						M8	
29	0550 0005 016	PIN,spring	1						φ5x16	
30	0742 0101 000	E-RING	1						φ10	
31	0350 0151 226	WASHER	1						M12	
32	534A 1407 000	SPRING	1							
33	1946 1936 000	SCREW	1							
34	0830 1100 050	O-RING	1						φ5	
35	0800 0001 200	BALL	1						1/2"	

FIG.702 HYDRAULIC LIFT (2/3)

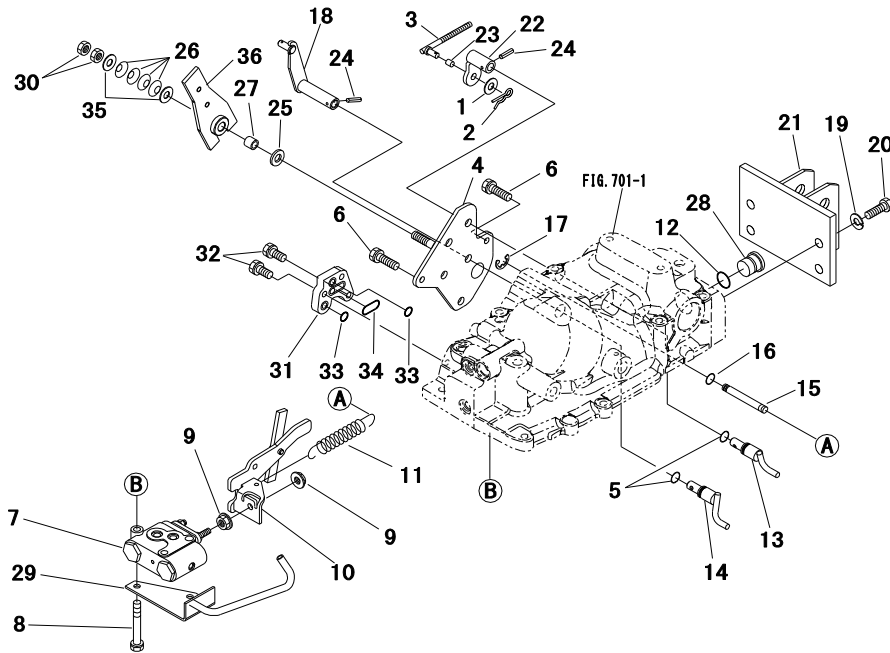

Key No.	Parts No.	Parts Name.	Qty				R/P	Application	Description	Remarks
1	0350 0140 818	WASHER	1						M8	
2	0521 0108 000	PIN,snap	1						φ8	
3	1055 1997 000	ADJUSTER	1							
4	1946 2031 AG0	BRACKET	1							
5	0830 0100 140	O-RING	2						φ14	
6	F154 0108 020	BOLT,w/washer	2						M8x20	
7	1947 1972 000	VALVE,control	1							
8	F154 0108 055	BOLT,w/washer	2						M8x55	
9	F301 0108 000	NUT,flange	2						M8	
10	1946 1989 000	LINK ASSY	1							
11	3501 1105 000	SPRING	1							
12	0830 0100 210	O-RING	1						φ21	
13	1055 2002 000	ARM,feed back	1							
14	1055 2011 000	ARM,p/c	1							
15	1055 1993 000	PIN	1							
16	0830 0100 070	O-RING	1						φ7	
17	0742 0100 800	E-RING	1						φ8	
18	1946 2012 000	LEVER,p/c	1							
19	A360 0101 402	WASHER,spring	4						M14	
20	A940 0114 040	BOLT	4						M14x40	
21	1946 1959 AG0	BRACKET	1							
22	1055 2003 000	LINK,feed back	1							
23	0796 1008 080	BUSHING	1							
24	1038 2476 000	PIN,spring	2							
25	1904 1264 000	LINING,brake	1							
26	0356 0101 201	SPRING,conical	4						M12	
27	0797 2012 150	BUSHING	1							
28	1055 1920 000	PIN	1							
29	1055 1991 000	PIPE,lubricate	1							
30	A301 0112 002	NUT	2						M12	
31	1944 2457 AG0	BLOCK	1							
32	F154 0108 030	BOLT,w/washer	3						M8x30	
33	0830 1100 101	O-RING	2						φ10	
34	0830 1100 210	O-RING	1						φ21	
35	3121 2559 000	LINER	2							

FIG.704 HYDRAULIC LINE (1/3)

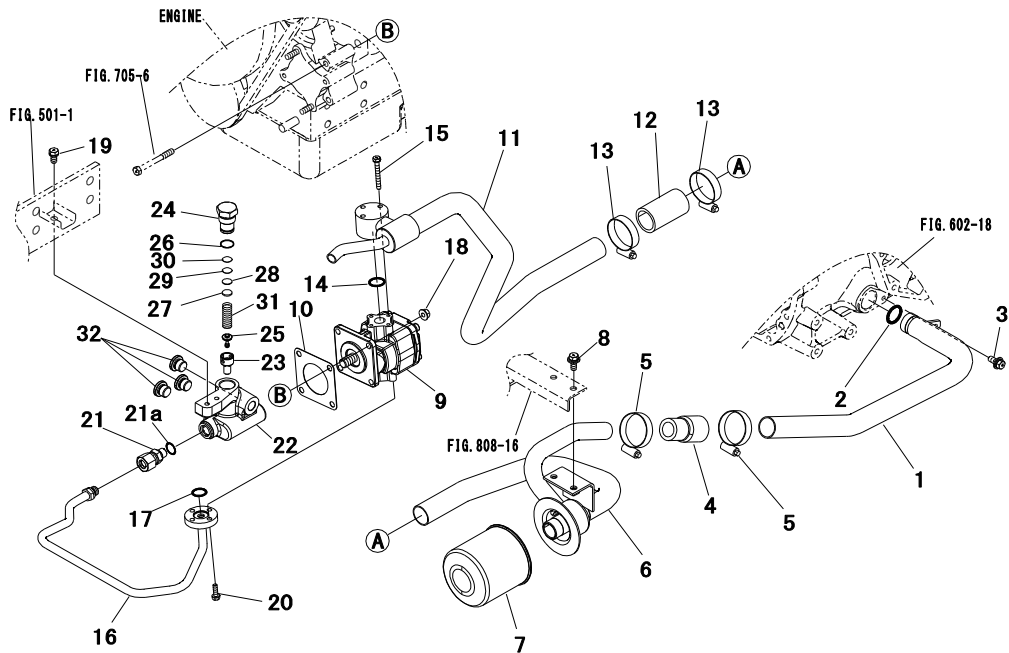

Key No.	Parts No.	Parts Name.	Qty				R/P	Application	Description	Remarks
1	1958 2505 AG0	PIPE A,suction	1	26H						
2	0830 0100 240	O-RING	1						φ24	
3	H154 0108 020	BOLT,w/washer	1						M8x20	
4	1994 2525 000	HOSE A	1							
5	HA23 0101 000	CLIP,hose	2							
6	1956 2506 AG1	PIPE B,suction	1							
7	1038 2585 000	FILTER	1							
8	H154 0108 020	BOLT,w/washer	2						M8x20	
9	1035 2501 002	PUMP HYDRAULIC	1							
10	67700-20101	PACKING	1							
11	1958 2507 AG0	PIPE C,suctio	1							
12	1176 2527 000	HOSE	1							
13	HA23 0101 000	CLIP,hose	2							
14	0830 0100 200	O-RING	1						φ20	
15	F144 0106 045	BOLT,w/washer	3						M6x45	
16	1958 2580 000	PIPE B AY,press	1							
17	0830 1100 180	O-RING	1						φ18	
18	F301 0108 001	NUT,flange	4						M8	
19	F154 0108 016	BOLT,w/washer	1						M8x16	
20	F144 0106 020	BOLT,w/washer	4						M6x20	
21	0620 3112 170	JOINT	1							Inc.21a
21a	0830 1100 140	O-RING	1						φ14	
22-32	1958 2585 AG0	BLOCK ASSY	1							
22	1957 2586 000	BLOCK	1							
23	1005 2405 191	HOUSING	1							
24	1005 2405 120	PLUG	1							
25	1005 2405 180	POPPET	1							
26	0830 0500 160	O-RING	1						φ16	
27	1005 2405 130	SHIM	AR						t=0.1	
28	1005 2405 140	SHIM	AR						t=0.3	
29	1005 2405 150	SHIM	AR						t=1.0	
30	1005 2405 160	SHIM	AR						t=2.0	
31	1005 2405 170	SPRING	1							
32	HA43 0103 000	PLUG	3							

FIG.705 HYDRAULIC LINE (2/3)

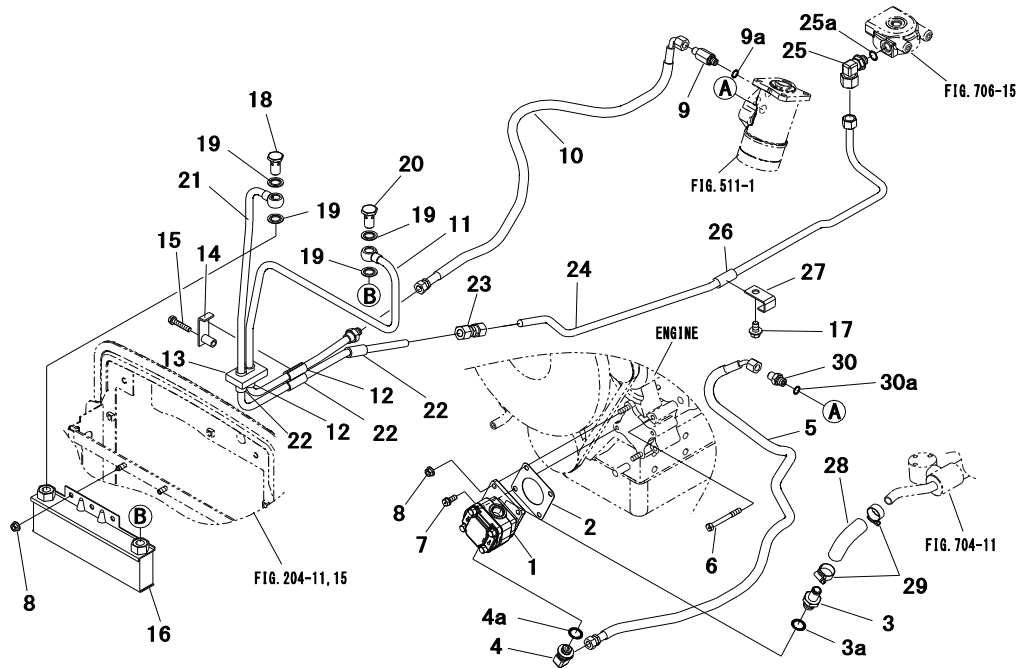

Key No.	Parts No.	Parts Name.	Qty				R/P	Application	Description	Remarks
1	1038 2503 001	PUMP,hydraulic	1							
2	67700-20101	PACKING	1							
3	6000 1201 000	ADAPTER	1							Inc.3a
3a	0830 1100 180	O-RING	1						φ18	
4	0631 3117 130	ELBOW 90	1							Inc.4a
4a	0830 1100 140	O-RING	1						φ14	
5	1958 2565 001	HOSE A	1							
6	A054 0108 070	BOLT 7T	2						M8x70	
7	F154 0108 020	BOLT,w/washer	1						M8x20	
8	F301 0108 001	NUT,flange	5						M8	
9	6000 1125 000	ADAPTER	1							Inc.9a
9a	0830 1100 110	O-RING	1						φ11	
10	1957 2531 000	HOSE C	1							
11	1958 2591 AG0	PIPE A,hst	1							
12	1180 2163 000	CUSHION	2							
13	1958 2571 000	CUSHION	1							
14	1958 2536 000	CLAMP	1							
15	F154 0108 030	BOLT,w/washer	1						M8x30	
16	1963 2556 000	COOLER,oil	1							
17	H154 0110 020	BOLT,w/washer	1						M10x20	
18	1981 2453 000	BOLT,eye	1							
19	0833 1001 601	WASHER,seal	4						M16	
20	1981 2453 000	BOLT,eye	1							
21	1958 2598 000	PIPE B AY,hst	1							
22	1180 2163 000	CUSHION	3							
23	0620 1112 000	UNION	1							
24	1958 2587 000	PIPE C AY,hst	1							
25	0620 5112 170	ELBOW	1							Inc.25a
25a	0830 1100 140	O-RING	1						φ14	
26	1180 2163 000	CUSHION	1							
27	1958 2547 000	PLATE	1							
28	1044 2518 002	ELBOW	1							
29	0050 5000 280	CLAMP,hose	2						φ28	
30	0631 1113 130	ADAPTER	1							Inc.30a
30a	0830 1100 110	O-RING	1						φ11	

FIG.706 HYDRAULIC LINE (3/3)

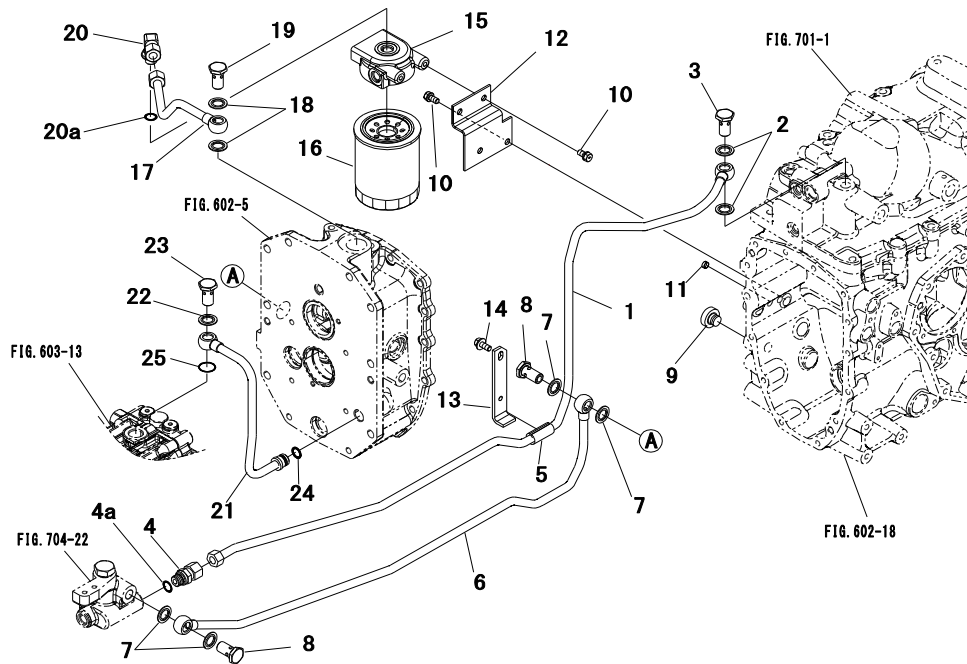

Key No.	Parts No.	Parts Name.	Qty		R/P	Application	Description	Remarks
				26H				
1	1958 2583 001	PIPE C,presure	1					
2	0833 1001 600	WASHER,seal	2				M16	
3	1981 2453 000	BOLT,eye	1					
4	0620 3112 170	JOINT	1					Inc.4a
4a	0830 1100 140	O-RING	1				φ14	
5	1180 2163 000	CUSHION	1					
6	1958 2545 AG1	PIPE B,return	1					
7	0833 1001 600	WASHER,seal	4				M16	
8	1981 2453 000	BOLT,eye	2					
9	HA43 0103 000	PLUG	1					
10	F154 0108 016	BOLT,w/washer	4				M8x16	
11	0834 0010 040	CAP,seal	2				φ10	
12	1958 2552 AG1	PLATE	1					
13	1958 2548 001	PLATE	1					
14	H154 0108 020	BOLT,w/washer	1				M8x20	
15	1963 2559 AG0	FILTER,head	1					
16	1968 2581 000	FILTER,oil	1					
17	1958 2588 000	PIPE D AY,hst	1					
18	0833 1001 600	WASHER,seal	2				M16	
19	1981 2453 000	BOLT,eye	1					
20	0620 5112 170	ELBOW	1					Inc.20a
20a	0830 1100 140	O-RING	1				φ14	
21	1958 2541 ZB0	RETURN PIPE,hst	1					
22	0833 1002 200	WASHER,seal	1				M22	
23	1030 2541 000	BOLT,eye	1					
24	0830 1100 140	O-RING	1				φ14	
25	0830 0500 240	O-RING	1				φ24	

FIG.801 BONNET (1/2)

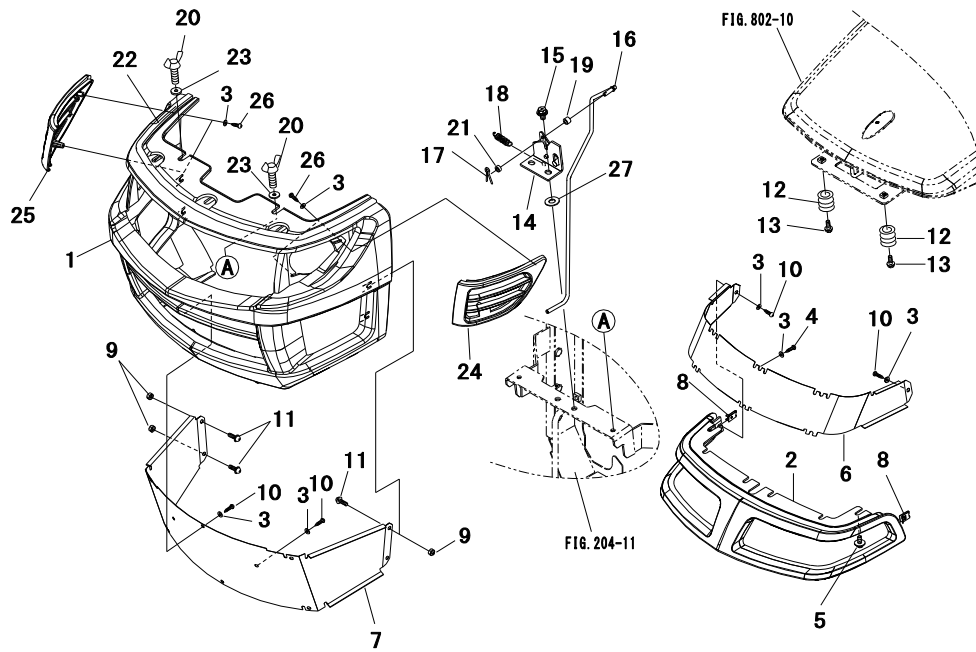

Key No.	Parts No.	Parts Name.	Qty			R/P	Application	Description	Remarks
1	1958 2621 000	GRILL,lower	1						
2	1958 2626 000	GRILL,upper	1						
3	0350 0120 410	WASHER	20					M4	
4	0432 2104 008	SCREW,tapping	6					M4x8	
5	H194 0106 016	BOLT,w/washer	6					M6x16	
6	1046 2614 AG0	SCREEN	1						
7	1046 2616 AG0	SCREEN	1						
8	1046 2617 000	NUT,speed	2						
9	A300 0106 002	NUT	4						
10	0432 2104 010	SCREW,tapping	10					M4x10	
11	H242 0106 016	SCREW,w/washer	4					M6x16	
12	1040 2624 001	SPRING	2						
13	F050 0106 016	BOLT,flange	2					M6x16	
14	1038 2636 001	BRACKET	1						
15	H154 0108 020	BOLT,w/washer	2					M8x20	
16	1046 2638 001	LEVER	1						
17	0520 0125 016	PIN,split	1					φ2.5x16	
18	1974 0722 000	SPRING	1						
19	2790 2689 300	SPACER	1						
20	A140 0600 620	BOLT,wing	2					M6x20	
21	2793 5289 000	COLLAR	1						
22	1046 2608 001	CUSHION	1						
23	1447 0147 001	WASHER	2						
24	1958 2615 001	CORNER LH,grill	1						
25	1958 2616 001	CORNER RH,grill	1						
26	0432 2104 010	SCREW,tapping	4					M4x10	
27	0350 0140 818	WASHER	AR					t=1.6	

FIG.802 BONNET (2/2)

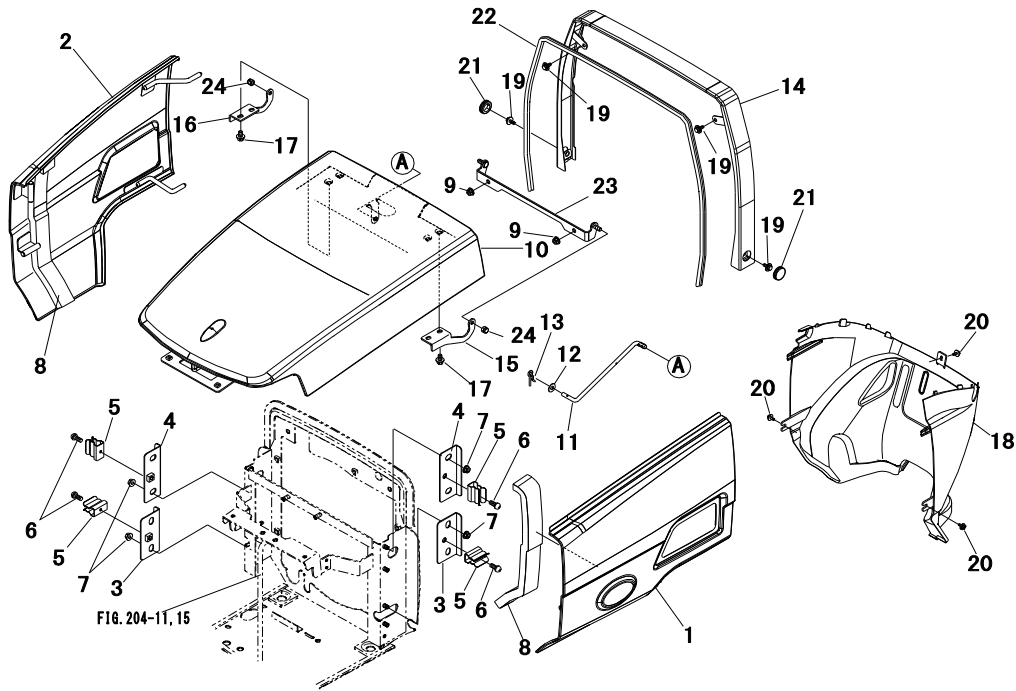

Key No.	Parts No.	Parts Name.	Qty			R/P	Application	Description	Remarks
1	1046 2621 BP0	COVER LH,side	1						
2	1046 2623 BP0	COVER RH,side	1						
3	1958 2679 000	PLATE	2						
4	1958 2678 000	PLATE	2						
5	1025 3320 000	SPRING	4						
6	F242 0106 012	SCREW,w/washer	4					M6x12	
7	F301 0108 000	NUT,flange	8					M8	
8	1046 2631 000	CUSHION	2						
9	F301 0108 000	NUT,flange	2					M8	
10	1046 2611 BP0	HOOD BONNET	1						
11	1046 2634 000	ROD	1						
12	0350 0150 822	WASHER	1					M8	
13	0521 0108 000	PIN,snap	1					φ8	
14	1958 2671 BN0	COVER	1						
15	1044 2652 001	BRACKET LH	1						
16	1044 2653 001	BRACKET RH	1						
17	H154 0108 016	BOLT,w/washer	4					M8x16	
18	1946 7202 001	COVER,rear panel	1						
19	H194 0106 016	BOLT,w/washer	4					M6x16	
20	H194 0106 016	BOLT,w/washer	3					M6x16	
21	0040 1002 001	GROMMET	2					φ20	
22	1958 2631 000	TRIM	1						
23	1044 2651 001	BRACKET	1						
24	A381 0108 000	NUT	2					M8	

FIG.804 MARK (2/2)

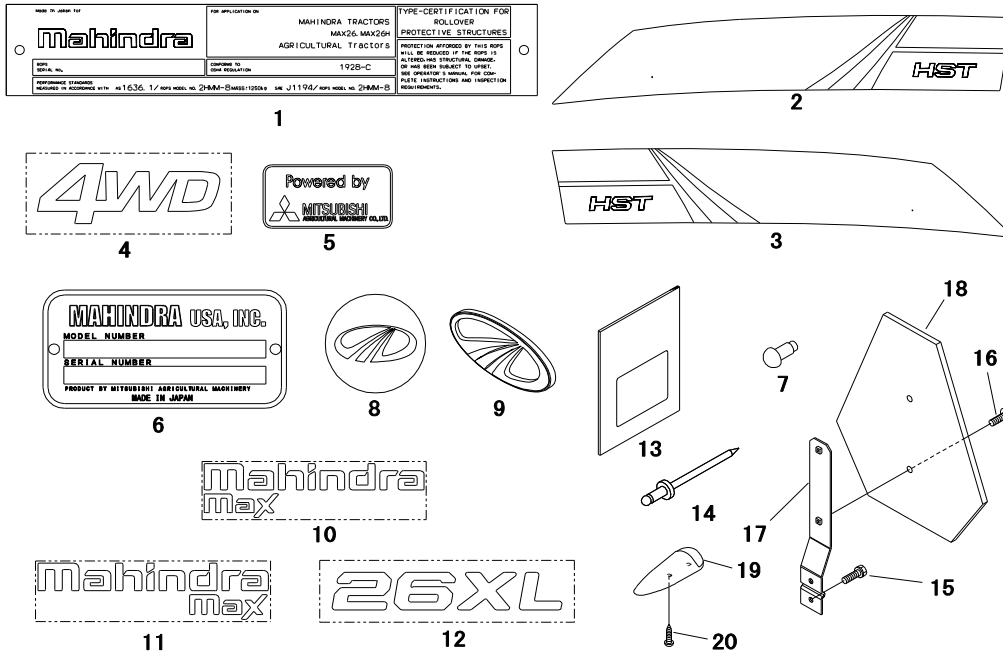

Key No.	Parts No.	Parts Name.	Qty			R/P	Application	Description	Remarks
			26H						
1	1958 2794 000	PLATE,rops	1						
2	1947 8753 000	LABEL LH,side	1						
3	1947 8754 000	LABEL RH,side	1						
4	1957 2791 000	LABEL,4wd	2						
5	1967 2771 000	LABEL,powered	2						
6	*	PLATE,name	1						Not Serviceable
7	0480 0135 060	RIVET	2						
8	1957 2788 000	LABEL,steering	1						
9	1947 8758 000	EMBLEM,grille	1						
10	1947 8756 000	LABEL MAHINDRA	1						
11	1947 8757 000	LABEL MAHINDRA	1						
12	1958 2791 000	EMBLEM 26XL	2						
13	1958 3713 002	INSTRUCT BOOK	1						
14	1904 2742 000	RIVET	2						
15	F154 0108 020	BOLT,w/washer	2					M8x20	
16	H242 0106 016	SCREW,w/washer	2					M6x16	
17	1957 2881 BP0	BRACKET,smv	1						
18	*	EMBLEM,smv	1						Not Serviceable Supplid by Mahindra
19	1038 2767 000	MARK,center	1						
20	0432 2104 006	SCREW	1					M4x6	

FIG.805 3 POINT LINKAGE

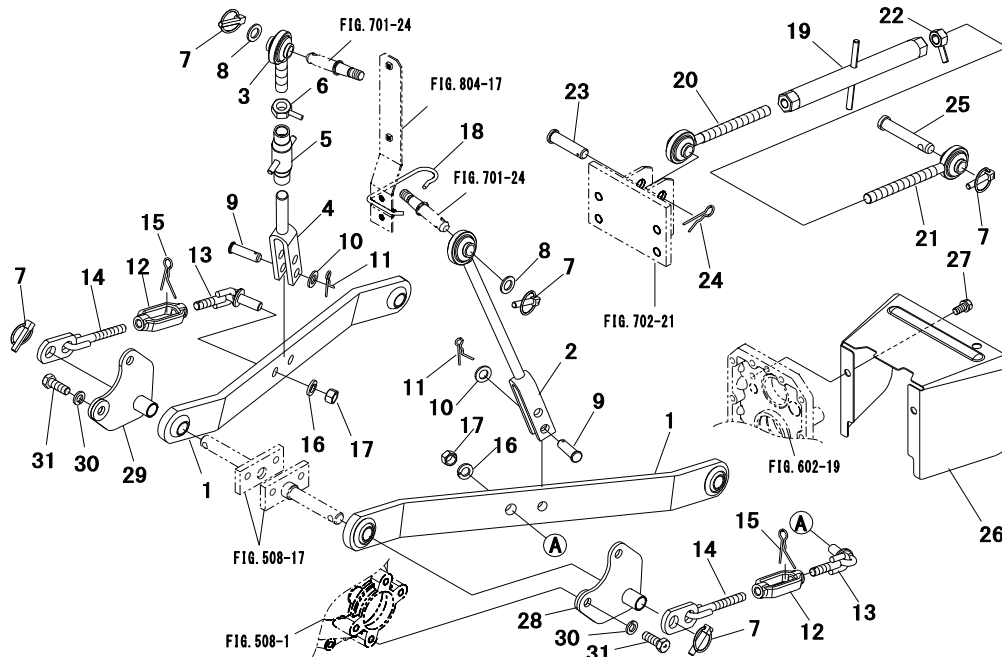

Key No.	Parts No.	Parts Name.	Qty			R/P	Application	Description	Remarks
1	1958 3019 AG0	LINK,lower	2						
2	1963 3007 AG0	ROD LH,lift	1						
3-6	1963 3011 AG0	ROD RH AY,lift	1						
3	1963 3012 AG0	ROD A	1						
4	1963 3014 AG0	ROD B	1						
5	1032 3025 AG0	LIFT ROD MIDDLE	1						
6	1032 3024 000	NUT,lock	1						
7	1032 3012 000	PIN,linch	5						
8	1032 3016 000	WASHER	2						
9	1032 3018 001	PIN	2						
10	1032 3015 000	WASHER	2						
11	1032 3019 000	PIN,snap	2						
12-15	1038 3040 000	CHECK CHAIN AY	2						
12	1038 3032 000	TURN BUCKLE	2						
13	1038 3041 000	CHECK CHAIN 2	2						
14	1038 3034 000	CHECK CHAIN 1	2						
15	1038 3035 000	PIN,snap	2						
16	A360 0101 602	WASHER,spring	2					M16	
17	A303 0116 002	NUT	2					M16	
18	1963 3031 000	HOOK,top link	1						
19-22	1963 3026 AG0	TOP LINK ASSY	1						
19	1963 3027 AG0	TURN BUCKLE	1						
20	1963 3036 AG0	ADJUSTER	1						
21	1963 3028 AG0	ADJUSTER	1						
22	1963 3029 000	NUT	1						
23	1963 3038 000	PIN	1						
24	1963 3041 000	PIN,snap	1						
25	1963 3037 000	UPPER LINK,pin	1						
26	1963 3034 AG1	COVER,pto	1						
27	F154 0112 025	BOLT,w/washer	2					M12x25	
28	1958 3031 AG0	BRACKET LH	1						
29	1958 3032 AG0	BRACKET RH	1						
30	A360 0101 402	WASHER,spring	2					M14	
31	A940 0114 040	BOLT 7T	2					M14x40	

FIG.808 FENDER & STEP

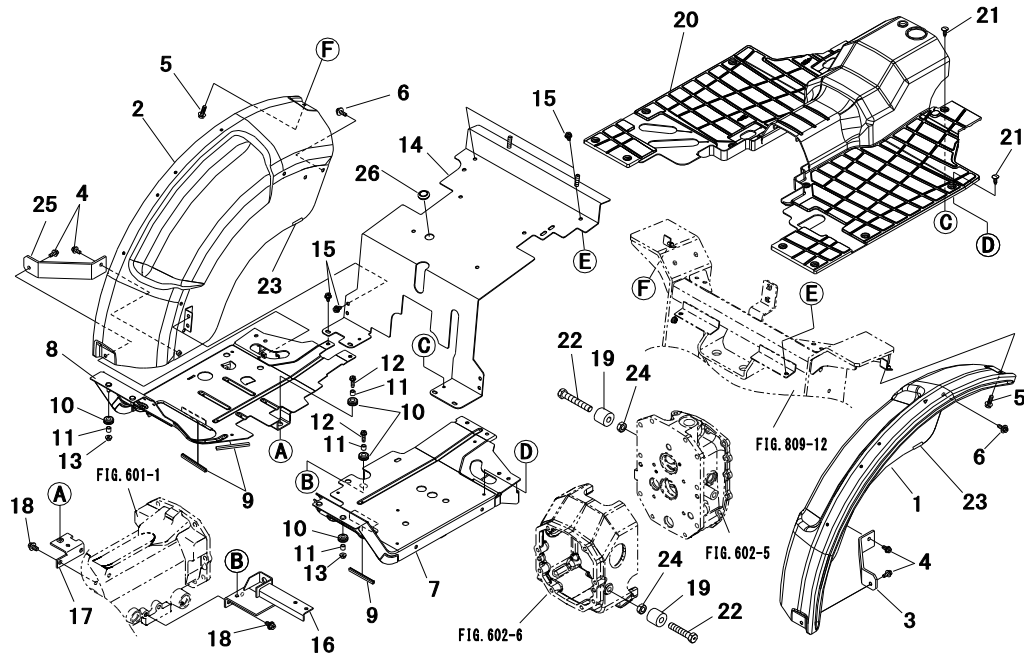

Key No.	Parts No.	Parts Name.	Qty				R/P	Application	Description	Remarks
1	1958 3505 BP0	FENDER LH	1							
2	1958 3506 BP0	FENDER RH	1							
3	1958 3541 BP0	PLATE LH	1							
4	H154 0108 020	BOLT,w/washer	4						M8x20	
5	H154 0108 016	BOLT,w/washer	2						M8x16	
6	H184 0108 025	BOLT,w/washer	4						M8x25	
7	1958 3525 BP0	STEP LH	1							
8	1958 3527 BP2	STEP RH	1							
9	1031 1826 000	RUBBER	3							
10	1193 0439 000	GROMMET	6							
11	1038 2241 000	COLLAR	6							
12	F050 0108 025	BOLT,flange	2						M8x25	
13	F301 0108 000	NUT,flange	4						M8	
14	1958 3514 BP4	COVER,center	1							
15	H154 0108 016	BOLT,w/washer	10						M8x16	
16	1044 3525 AG0	BRACKET LH,step	1							
17	1957 3531 AG0	BRACKET RH,step	1							
18	H154 0110 020	BOLT,w/washer	4						M10x20	
19	1044 3529 000	RUBBER	2							
20	1958 3536 002	MAT,step	1							
21	1040 6313 000	CLIP	10							
22	A040 0116 100	BOLT 7T	2						M16x100	
23	3523 4732 000	CUSHION,rubber	2							
24	A300 0116 003	NUT	2						M16	
25	1958 3542 BP0	PLATE RH	1							
26	1958 3519 000	PROTECTOR	1							

FIG.809 ROPS

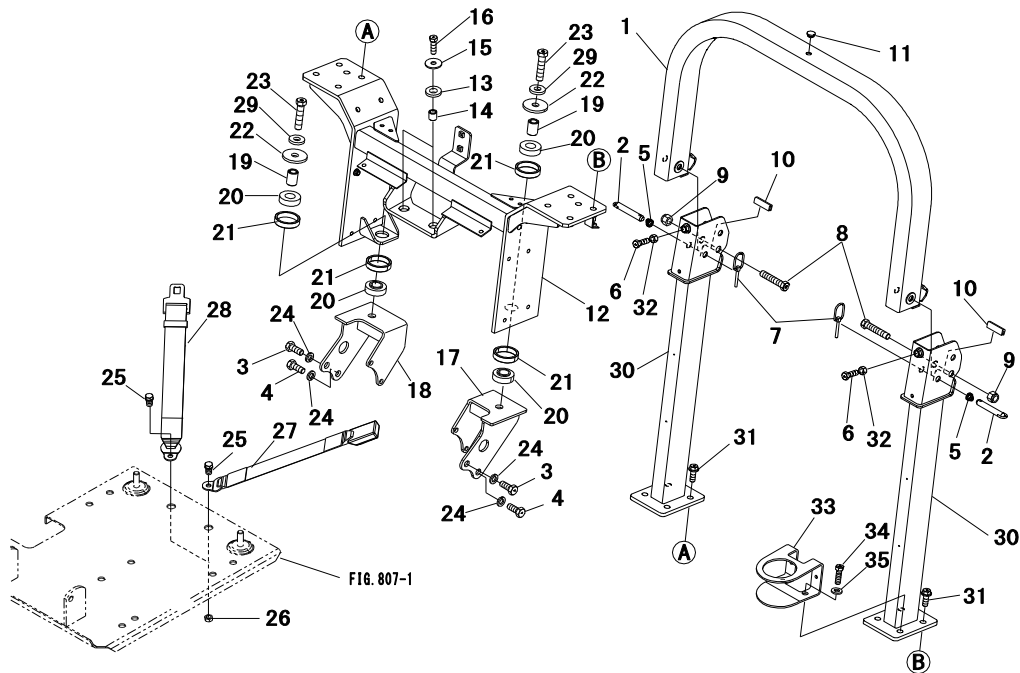

Key No.	Parts No.	Parts Name.	Qty				R/P	Application	Description	Remarks
1	1958 3956 AG0	ROLLBAR	1							
2	1942 3925 000	PIN	2							
3	A940 0114 035	BOLT 10.9	2						M14x35	
4	A940 0114 040	BOLT	2						M14x40	
5	1035 3931 000	SPRING	2							
6	A050 0112 035	BOLT 7T	2						M12x35	
7	1904 3905 000	PIN,linch	2							
8	A944 0116 080	BOLT	2						M16x80	
9	1044 3923 000	NUT,lock	2							
10	3555 2625 000	BAND,rubber	2							
11	1981 2822 000	PLUG	1							
12	1958 3951 AG1	FRAME	1							
13	1038 3932 000	RUBBER,cushion	2							
14	1038 3931 000	COLLAR	2							
15	0350 0161 240	WASHER	2						M12	
16	A944 0112 040	BOLT	2						M12x40	
17	1958 3915 AG0	BRACKET LH,rear	1							
18	1958 3916 AG0	BRACKET RH,rear	1							
19	1963 3915 000	COLLAR	2							
20	1038 3946 000	RUBBER,cushion	4							
21	1038 3943 000	COLLAR	4							
22	1038 3944 000	WASHER	2							
23	A945 0116 070	BOLT 10.9	2						M16x70	
24	A360 0101 402	WASHER,spring	4						M14	
25-28	1963 3919 000	SEAT BELT ASSY	1							
25	1963 3919 400	BOLT	2							
26	1963 3919 500	NUT	2							
27,28	1963 3919 100	SEAT BELT ASSY	1							
27	*	BODY B,belt	1							Not Serviceable
28	*	BODY A,belt	1							Not Serviceable
29	0355 0161 630	WASHER	2						M16	
30	1958 3961 AG0	BRACKET,rollbar	2							
31	F945 0112 035	BOLT	6						M12x35	
32	A301 0112 002	NUT	2						M12	
33	1947 6522 BN0	PLATE	1							

FIG.A01 MID PTO KIT

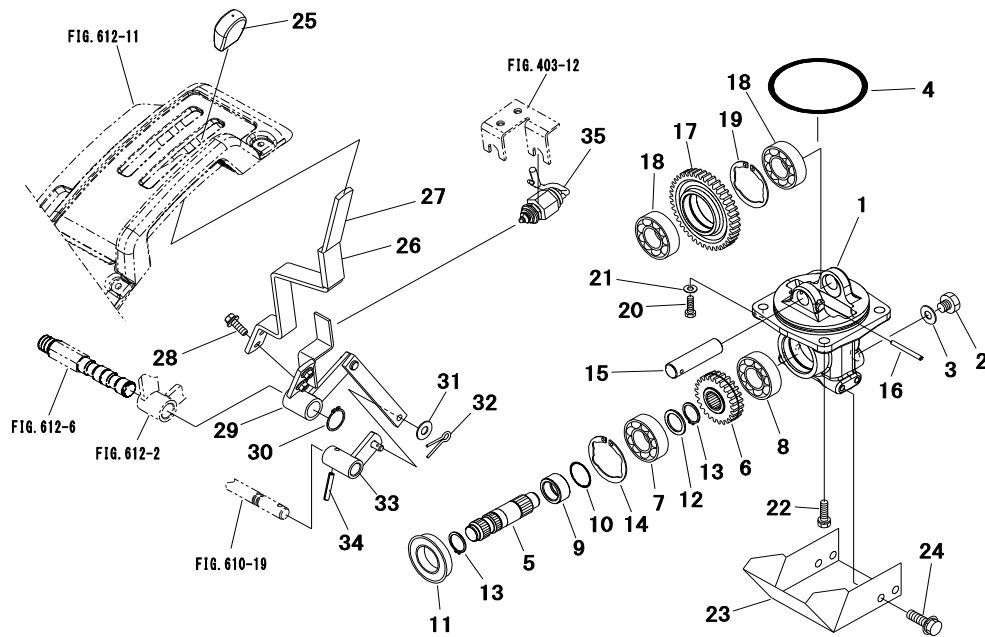

Key No.	Parts No.	Parts Name.	Qty				R/P	Application	Description	Remarks
1-19	1218 1241 AG0	MID PTO ASSY	1							
1	1218 1242 000	CASE,mid pto	1							
2	1025 0808 000	PLUG	1							
3	0833 1001 200	WASHER,seal	1						M12	
4	0830 0201 100	O-RING	1						φ110	
5	1218 1243 000	SHAFT	1							
6	1218 1244 000	GEAR 24T	1						24T	
7	0750 0062 050	BEARING,ball	1						6205	
8	0750 0063 040	BEARING,ball	1						6304	
9	1039 1285 000	BUSHING	1							
10	0830 0200 250	O-RING	1						φ25	
11	0841 2355 212	SEAL,oil	1						TCFY35521	
12	1352 1608 000	LINER E,thrust	1							
13	0740 0002 500	C-RING	2						φ25	
14	0741 0005 201	C-RING	1						φ52	
15	1987 1852 000	SHAFT A	1							
16	0550 0005 050	PIN,spring	1							
17	1218 1245 000	GEAR 41T	1						41T	
18	0750 0063 040	BEARING,ball	2						6304	
19	0741 0005 201	C-RING	1						φ52	
20	1980 3186 000	BOLT	1							
21	A360 0101 202	WASHER,spring	1						M12	
22	F154 0112 035	BOLT,w/washer	1						M12x35	
23	1963 1607 AG0	COVER	1							
24	H154 0108 016	BOLT,w/washer	4						M8x16	
25	1044 1769 000	GRIP	1							
26	1044 1768 000	TUBE	1							
27	1218 1263 AG0	LEVER,mid pto	1							
28	H154 0108 025	BOLT,w/washer	2						M8x25	
29	1218 1262 AG0	ARM,mid pto	1							
30	0740 0102 000	C-RING	1						φ20	
31	0350 0140 818	WASHER	1						M8	
32	0520 0125 020	PIN,split	1						φ2.5x20	
33	1218 1261 AG0	LINK,mid pto	1							
34	1038 1725 000	PIN,spring	1							

FIG.A02 SUB VALVE KIT

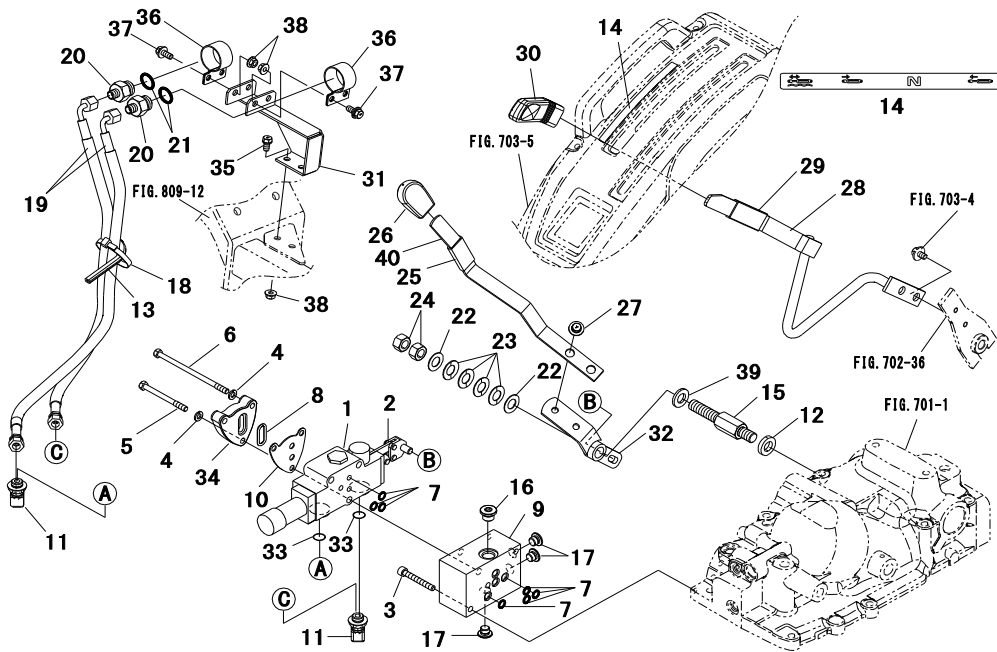

Key No.	Parts No.	Parts Name.	Qty				R/P	Application	Description	Remarks
1	1963 2482 AG0	SUB VALVE	1							
2	1964 2483 000	ARM	1							
3	A544 0708 060	BOLT	2						M8x60	
4	A360 0100 802	WASHER, spring	3						M8	
5	A054 0108 085	BOLT 7T	2						M8x85	
6	A054 0108 140	BOLT 7T	1						M8x140	
7	0830 1100 101	O-RING	7						φ10	
8	0830 1100 250	O-RING	1						φ25	
9	1218 5451 AG0	BLOCK	1							
10	1007 2449 000	PLATE	1							
11	0631 3117 130	ELBOW 90	2							Inc.33
12	1980 3205 000	WASHER	1							
13	3525 9242 800	SEAL	1							
14	1218 5475 000	LABEL, aux valve	1							
15	1218 5471 000	SHAFT	1							
16	HA43 0103 000	PLUG	1							
17	HA43 0102 000	PLUG	3							
18	0051 1070 070	BAND, wire	1							
19	1218 5563 000	HOSE A	2							
20	1218 5461 000	ADAPTER	2							Inc.21
21	1780 5553 200	O-RING	2							
22	3630 1208 000	LINER	2							
23	0356 0001 601	SPRING, conical	4						M16	
24	A301 0116 002	NUT	2						M16	
25	1044 2476 000	TUBE	1							
26	1039 2491 000	GRIP	1							
27	H184 0108 025	BOLT, w/washer	2						M8x25	
28	1218 5555 AG0	LEVER, p/c	1							
29	1044 2475 000	TUBE	1							
30	1030 2444 000	GRIP	1							
31	1218 5557 AG0	BRACKET	1							
32	1218 5453 000	ARM, aux	1							
33	0830 1100 140	O-RING	2						φ14	
34	1007 2448 AG0	CAP	1							
35	F154 0108 016	BOLT, w/washer	2						M8x16	

FIG.A03 ROTATING SEAT BRACKET

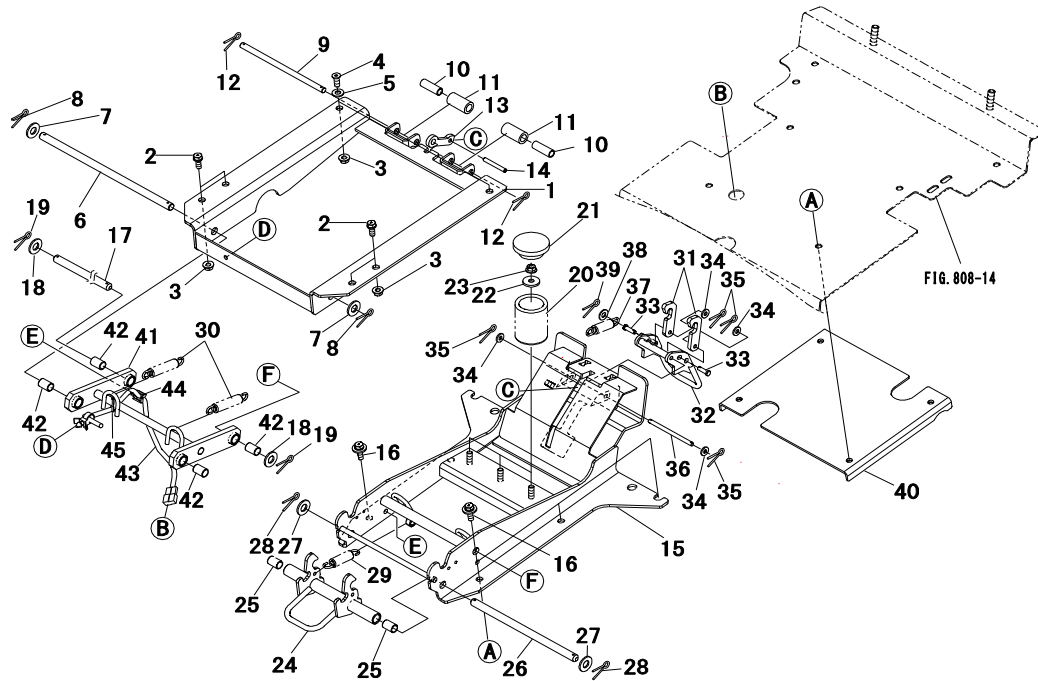

Key No.	Parts No.	Parts Name.	Qty				R/P	Application	Description	Remarks
1	1215 1501 AG0	BRACKET	1							
2	F154 0108 020	BOLT	4						M8x20	
3	F301 0108 000	NUT	6						M8	
4	1215 1561 000	BOLT	2							
5	0350 0140 818	WASHER	2						M8	
6	1215 1502 000	SHAFT	1							
7	0350 0151 226	WASHER	2						M12	
8	0520 0130 020	PIN,split	2						φ3×20	
9	1215 1506 000	PIN	1							
10	3953 0559 000	PIPE	2							
11	1215 1507 000	RUBBER	2							
12	0520 0125 016	PIN,split	2						φ5×16	
13	1215 1508 000	PLATE	1							
14	0550 0006 045	PIN,spring	1							
15	1215 1511 AG0	FRAME	1							
16	H184 0108 025	BOLT	6						M8x25	
17	1215 1523 000	SHAFT	1							
18	0350 0151 226	WASHER	2						M12	
19	0520 0130 020	PIN,split	2						φ3×20	
20	1963 3415 AG0	SPRING	3							
21	1963 3417 000	RUBBER	3							
22	0350 0160 826	WASHER	3						M8	
23	F301 0108 000	NUT	3						M8	
24	1215 1514 000	HOOK	1							
25	0796 1012 200	BUSHING	2							
26	1215 1515 000	SHAFT	1							
27	0350 0151 226	WASHER	2						M12	
28	0520 0130 020	PIN,split	2						φ3×20	
29	1425 1509 000	SPRING	1							
30	1425 1509 000	SPRING	2							
31	1215 1517 000	PLATE	2							
32	1215 1516 000	HOOK	1							
33	0562 1106 020	PIN,clevis	2						φ6×20	
34	3120 1709 000	WASHER	4							
35	0520 0125 012	PIN,split	4						φ5×12	

